

182410

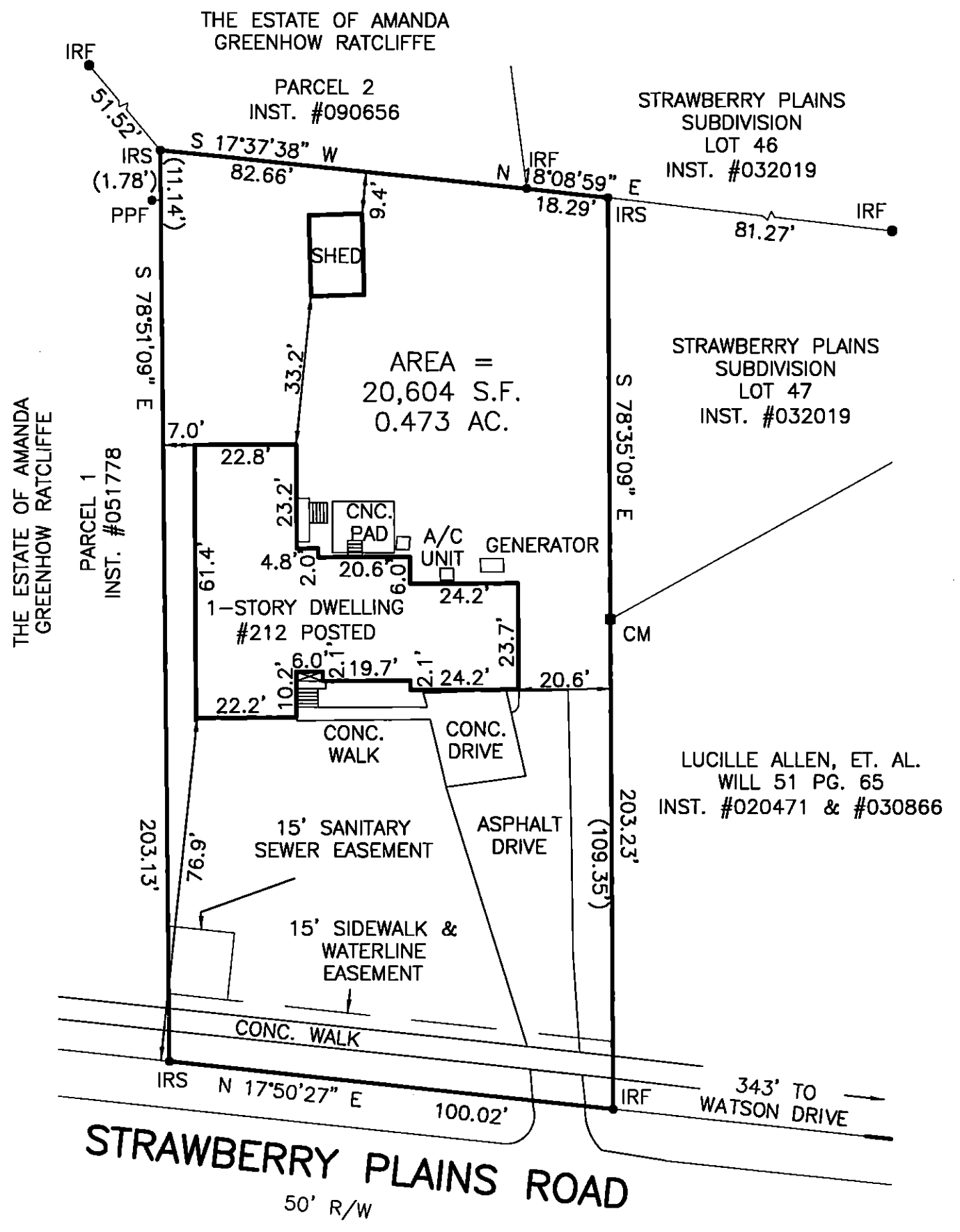

- NOTES:
1. NO TITLE REPORT FURNISHED.
  2. THIS PROPERTY IS IN ZONE "X" (AREA OF MINIMAL FLOODING), AS DEFINED BY THE NATIONAL FLOOD INSURANCE PROGRAM, FLOOD INSURANCE RATE MAP FOR THE JAMES CITY COUNTY, VIRGINIA, COMMUNITY PANEL NUMBER 51095C0138D, EFFECTIVE DATE DECEMBER 16, 2015.
  3. THE LAND SHOWN HEREON IS BASED UPON A CURRENT FIELD SURVEY.
  4. OWNER: GEORGE W & POK S. BROWN D.B. 97 PG. 466
  5. TAX ID #: 461-0A-00-011

Large/Small Plat(s) Recorded herewith as # 182410

City of Williamsburg & County of James City  
 Circuit Court: This PLAT was recorded on April 20 2018  
 at 3:32 AM/PM, PB \_\_\_\_\_ PG \_\_\_\_\_  
 Document # 182410  
 MONA A. FOLEY, CLERK  
*Monica A. Foley*, Clerk

- LEGEND
- ⊙ WATER METER
  - ⊕ SANITARY CLEANOUT
  - IRF IRON ROD FOUND
  - IRS IRON ROD SET
  - CM CONC. MONUMENT
  - IPF IRON PIPE FOUND
  - PPF PINCH PIPE FOUND

BOUNDARY SURVEY  
**THE PROPERTY OF GEORGE W.  
 AND POK S. BROWN**  
 D.B. 97 PG. 466  
 TAX ID: 461-0A-00-011  
 CITY OF WILLIAMSBURG, VIRGINIA  
 DATE: 04/11/2018 SCALE: 1"=30'

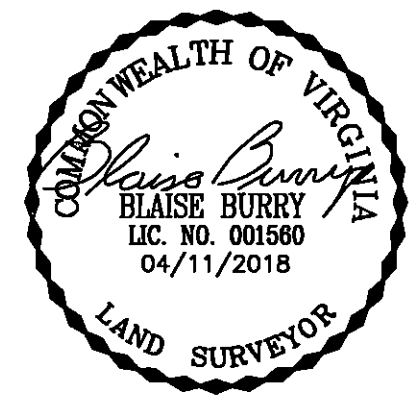

156 STRAWBERRY PLAINS ROAD, SUITE D  
 WILLIAMSBURG, VIRGINIA 23188  
 (757) 345-2866 - (757) 345-2877 (FAX)