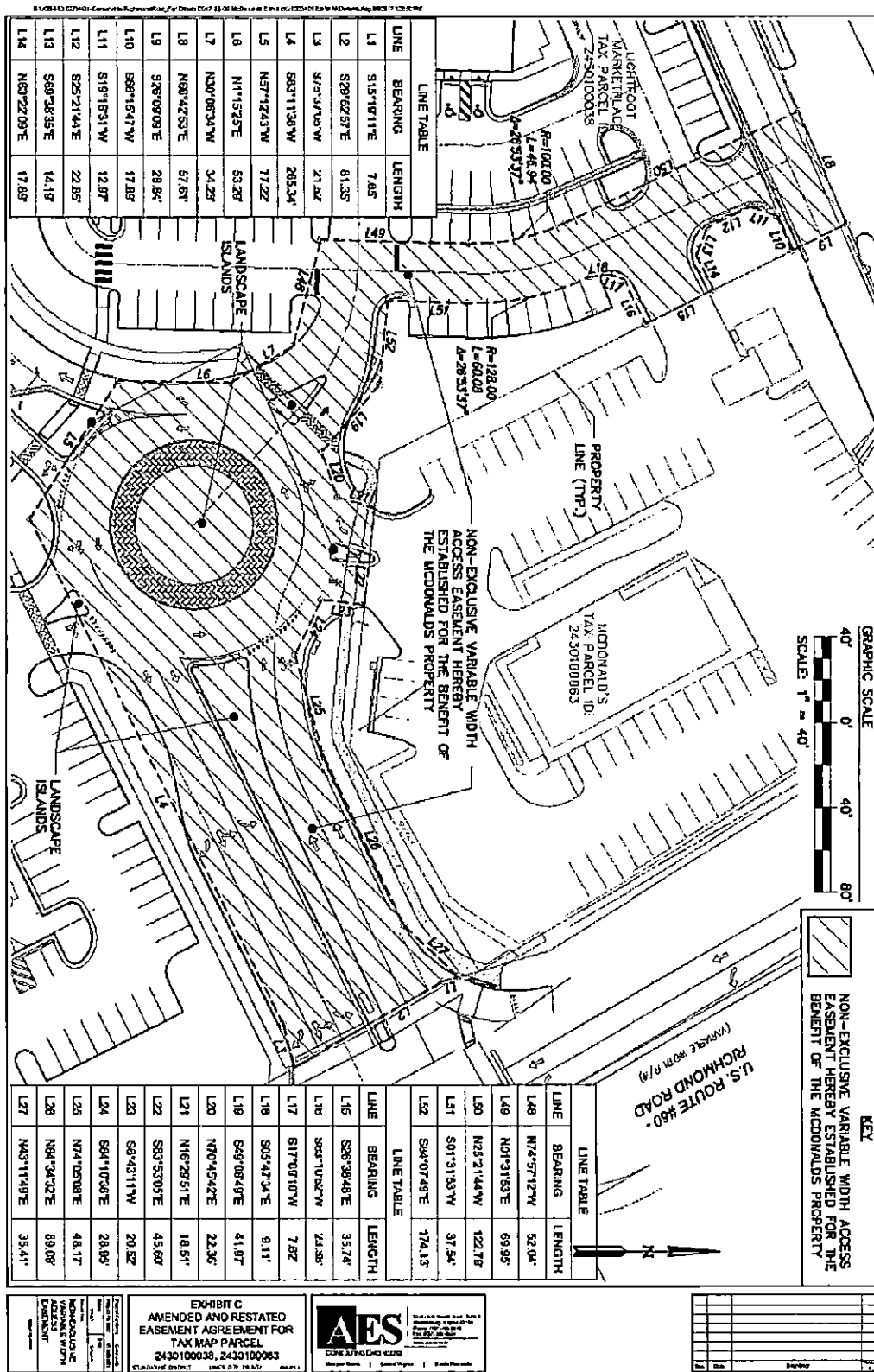

**EXHIBIT C
TO FIRST AMENDMENT TO AMENDED AND RESTATED EASEMENT AGREEMENT**

ACCESS EASEMENT AREA



**EXHIBIT D
TO FIRST AMENDMENT TO AMENDED AND RESTATED EASEMENT AGREEMENT**

PARKING IMPROVEMENT AREA

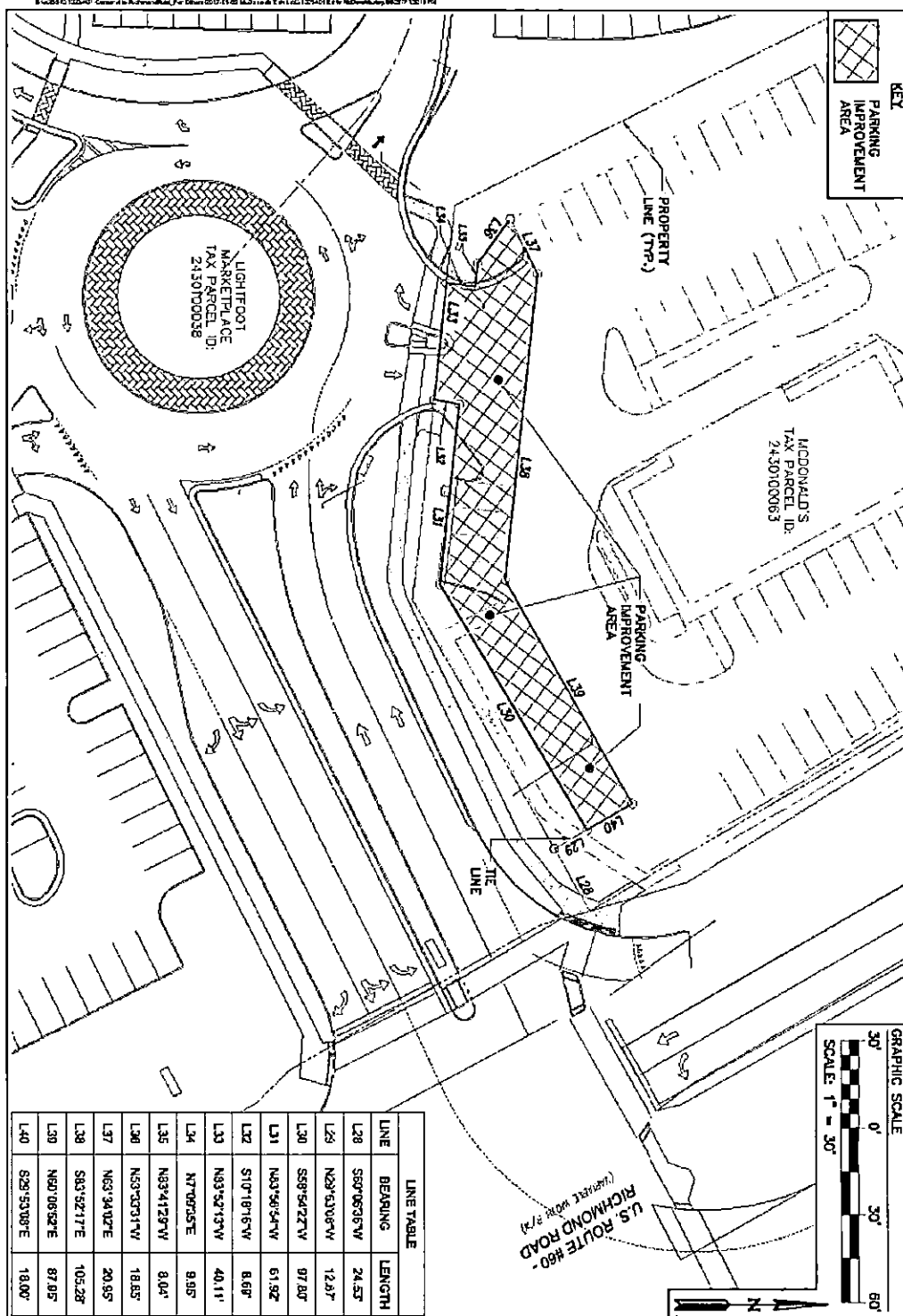

| LINE | BEARING | LENGTH |
|------|-------------|---------|
| L28 | S87°06'35"W | 24.57 |
| L29 | N29°51'08"W | 12.27 |
| L30 | S59°54'27"E | 97.807 |
| L31 | N43°56'54"W | 61.927 |
| L32 | S10°18'16"W | 8.617 |
| L33 | N33°52'13"W | 40.111 |
| L34 | N7°09'55"E | 9.915 |
| L35 | N39°41'29"W | 8.041 |
| L36 | N53°33'31"W | 18.857 |
| L37 | N63°34'02"E | 20.957 |
| L38 | S83°52'17"E | 105.287 |
| L39 | N60°06'52"E | 87.857 |
| L40 | S29°53'08"E | 18.007 |

| | |
|---------|---|
| DATE | 2010.08.10 |
| PROJECT | PARKING IMPROVEMENT AREA |
| CLIENT | AMENDED AND RESTATED EASEMENT AGREEMENT |
| SCALE | 1" = 30' |

EXHIBIT D
AMENDED AND RESTATED
EASEMENT AGREEMENT FOR
TAX MAP PARCEL
2430100038, 2430100063

AES
CORPORATE ENGINEERING
10000 Old Branch Road
Suite 100
Dallas, TX 75243
Tel: 972.987.1000
Fax: 972.987.1001
www.aes-engineering.com

| | |
|---------|---|
| DATE | 2010.08.10 |
| PROJECT | PARKING IMPROVEMENT AREA |
| CLIENT | AMENDED AND RESTATED EASEMENT AGREEMENT |
| SCALE | 1" = 30' |

**EXHIBIT E
TO FIRST AMENDMENT TO AMENDED AND RESTATED EASEMENT AGREEMENT**

DESIGNATED PARKING AREA

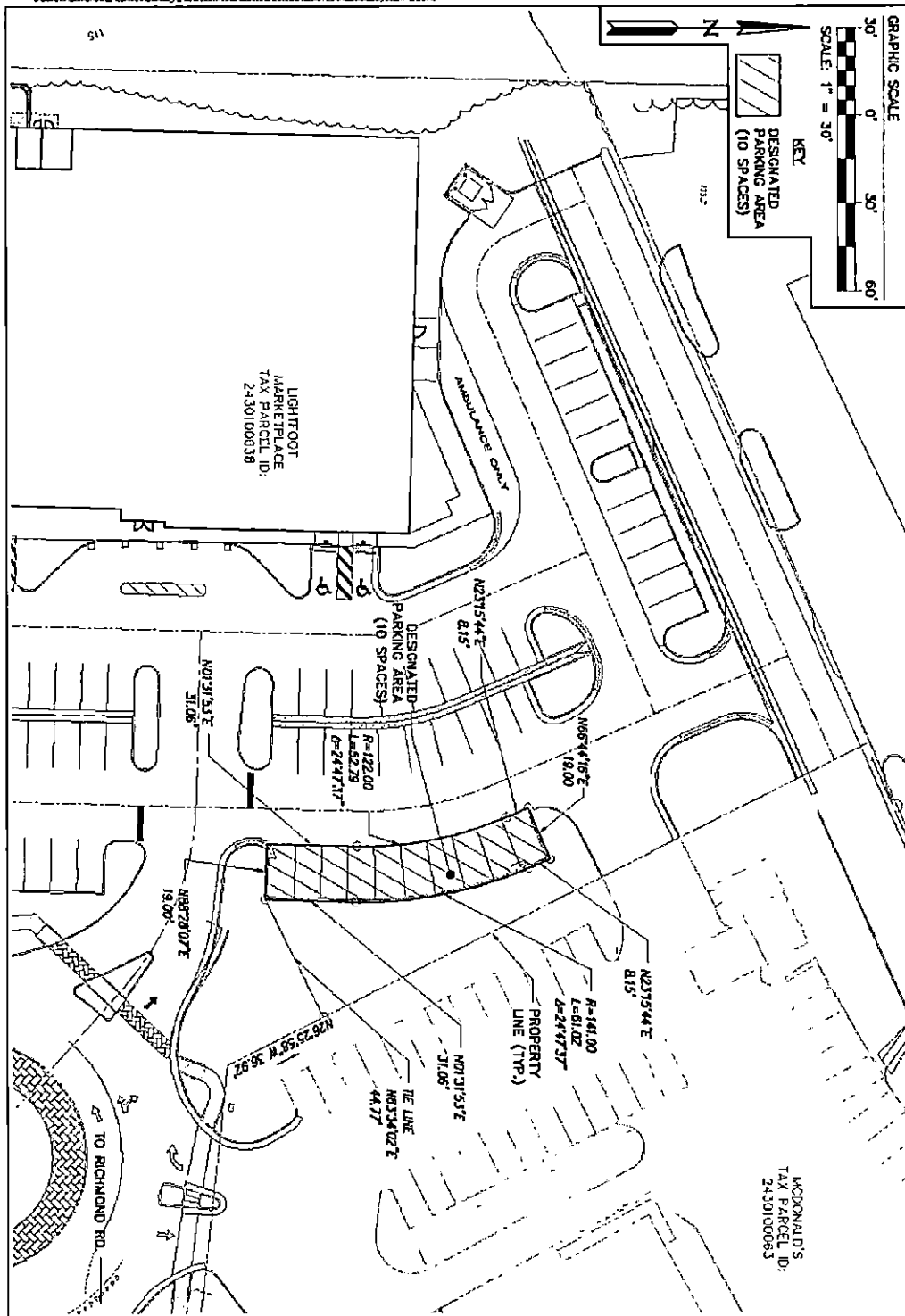

| | |
|--------------|-----------------------|
| Project Name | Exhibit E |
| Client | Lightfoot Marketplace |
| Scale | 1" = 30' |
| Date | 08/11/10 |
| Drawn By | AS |
| Checked By | AS |
| Project No. | 2430100038 |

EXHIBIT E
AMENDED AND RESTATED
EASEMENT AGREEMENT FOR
TAX MAP PARCEL
2430100038, 2430100063

AES
Civil & Survey
10000 17th Street, Suite 100
Denver, CO 80202
Phone: 303.733.8800
Fax: 303.733.8801
www.aesurvey.com

| | |
|--------------|------------|
| Sheet No. | 1 |
| Total Sheets | 1 |
| Project No. | 2430100038 |
| Date | 08/11/10 |

**EXHIBIT F
TO FIRST AMENDMENT TO AMENDED AND RESTATED EASEMENT AGREEMENT**

DRAINAGE AREA

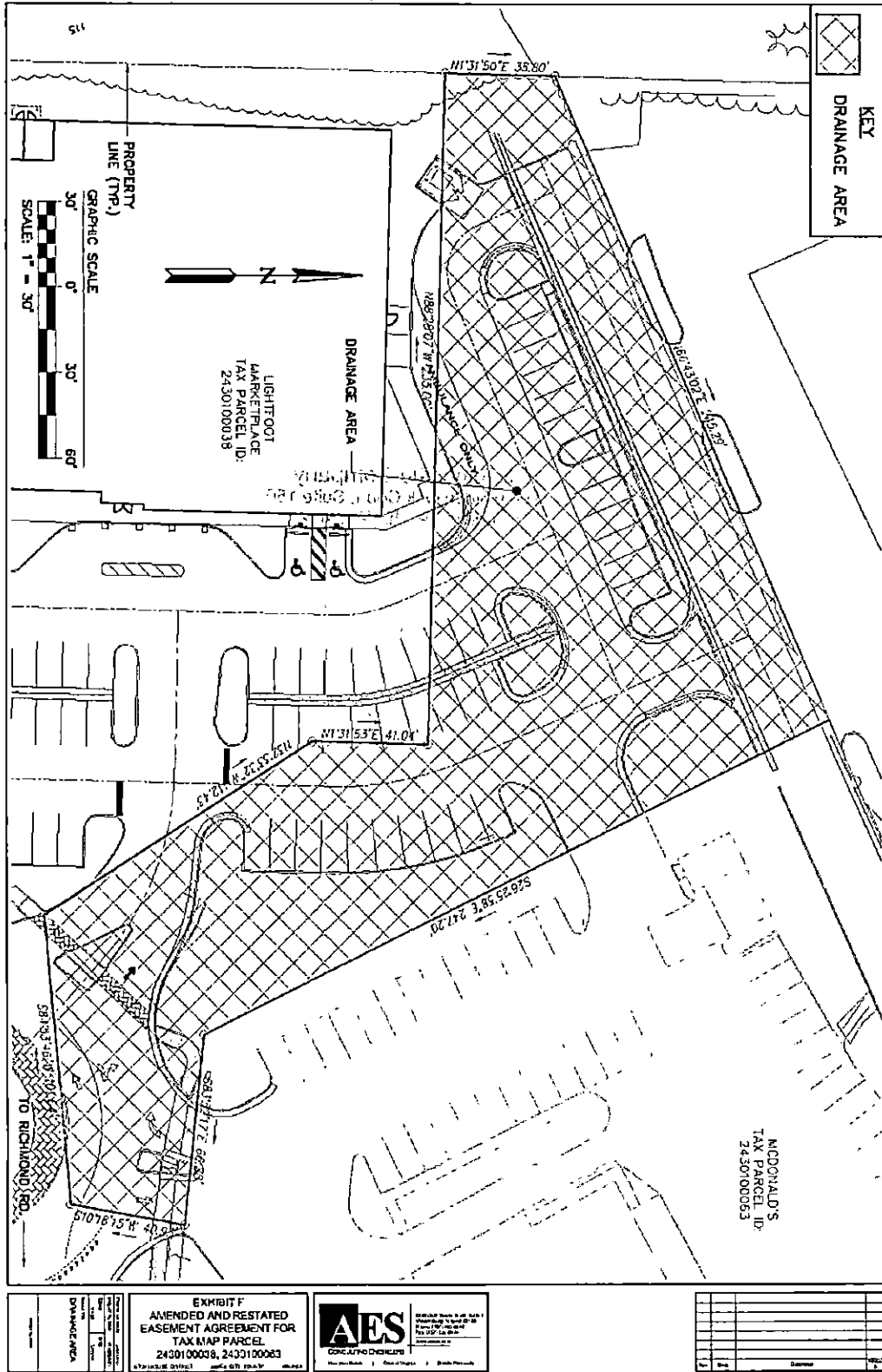

INSTRUMENT 180020358
 RECORDED IN THE CLERK'S OFFICE OF
 WMSBG/JAMES CITY CIRCUIT ON
 DECEMBER 26, 2018 AT 03:12 PM
 MONA A. FOLEY, CLERK
 RECORDED BY: JLZ