

NOTES:

1. THIS PLAT WAS PRODUCED WITHOUT THE BENEFIT OF A TITLE REPORT AND REFLECTS ONLY THOSE ENCUMBRANCES, EASEMENTS AND SETBACKS AS SHOWN HEREON.

Exhibit C

VIRGINIA STATE PLANE COORDINATES
(VA SOUTH ZONE)(NAD 83)

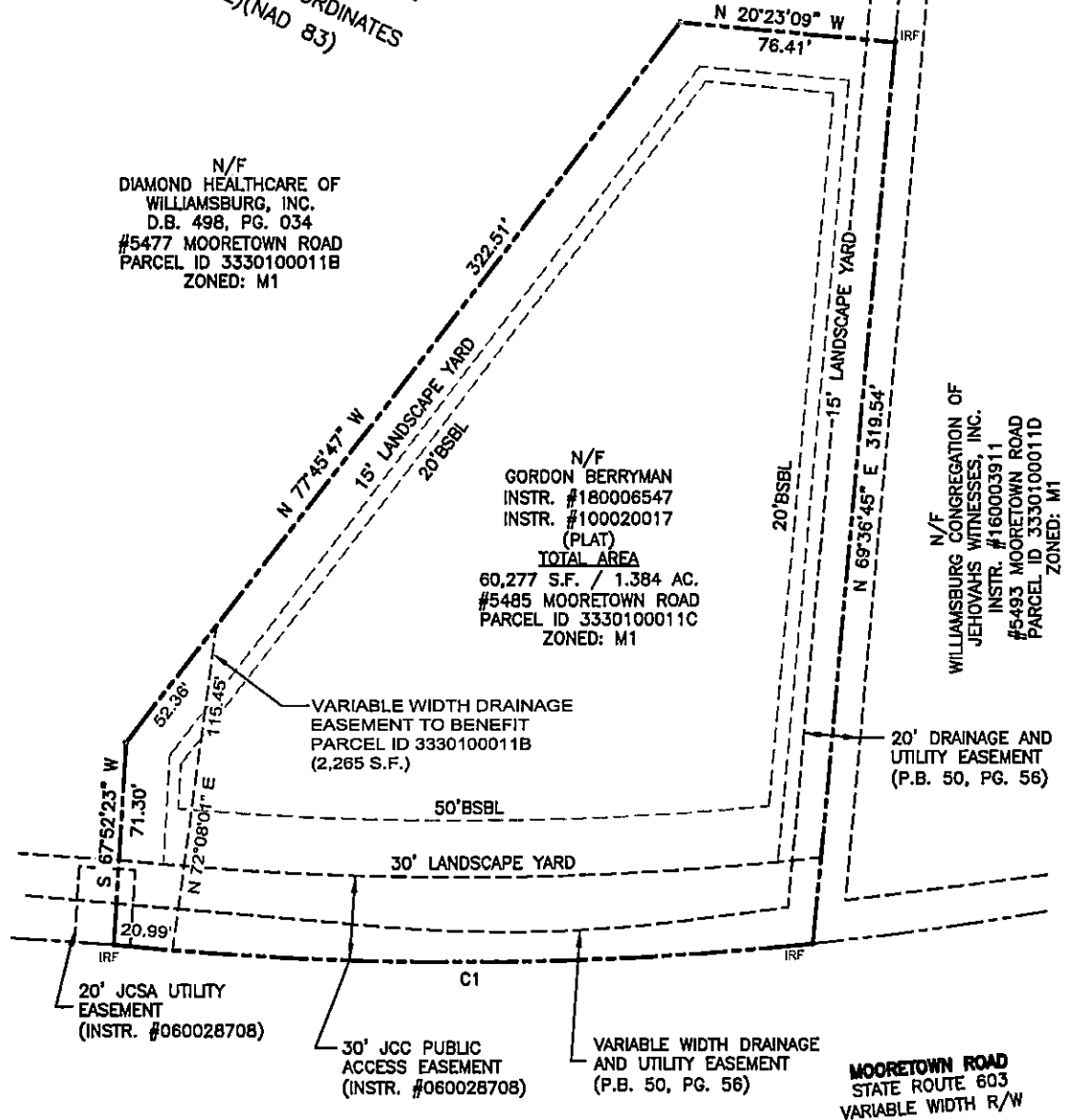

N/F
DIAMOND HEALTHCARE OF
WILLIAMSBURG, INC.
D.B. 498, PG. 034
#5477 MOORETOWN ROAD
PARCEL ID 3330100011B
ZONED: M1

N/F
GORDON BERRYMAN
INSTR. #180006547
INSTR. #100020017
(PLAT)
TOTAL AREA
60,277 S.F. / 1.384 AC.
#5485 MOORETOWN ROAD
PARCEL ID 3330100011C
ZONED: M1

N/F
WILLIAMSBURG CONGREGATION OF
JEHOVAH'S WITNESSES, INC.
INSTR. #160003911
#5493 MOORETOWN ROAD
PARCEL ID 3330100011D
ZONED: M1

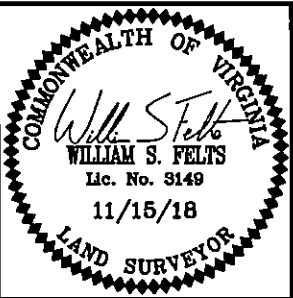

REFERENCES:
AS NOTED

PLAT SHOWING A PRIVATE VARIABLE WIDTH DRAINAGE EASEMENT LOCATED ON PARCEL 3330100011C TO BENEFIT PARCEL ID 3330100011B
JAMES CITY COUNTY VIRGINIA

DATE: 11/15/18
SCALE: 1"=50'
JOB# 18-006
CAD File
18-006.dwg

LandTech Resources, Inc.
Engineering & Surveying Consultants
3925 Midlands Road, Williamsburg, Virginia 23188
Telephone: 757-565-1677 Fax: 757-565-0782
Web: landtechresources.com