

STATE PROJECT
VA 612 0612-047-631, RW-201, C-501

ROUTE 612

DATE 01-17-18

7RW

CONVENTION OF SURVEYORS
MICHAEL WILLIAMS
Lic. No. 2076

VOOT Survey
Summit, Virginia
SURVEYOR

RIGHT OF WAY PLAN SHEET SHOWING
PROPERTY FOR
COMMONWEALTH OF VIRGINIA

James City County, Virginia
Scale 1" = 25'
Surveyed By Michael Williams, L.S.
July 15, 2006
Updated July 01, 2006

Parcel 007 Area Calculations
Ss. Ft. 58,806 / 135.40 Acres
Ss. Ft. 42,467 / 0.97 Acres
Ss. Ft. 35,864 / 0.78 Acres

Proposed Right of Way
Proposed Temporary Construction Easement
Variable Width Permanent Standard
VOOT Utility Easement
Utility Easement For Denitlon Energy
Proposed Permanent Drainage Easement

Parcel 010 Area Calculations
Ss. Ft. 39,821 / 0.89 Acres
Ss. Ft. 14,563 / 0.33 Acres
Ss. Ft. 6,876 / 0.16 Acres
Ss. Ft. 7,123 / 0.16 Acres
Ss. Ft. 103 / 0.002 Acres

WILLIAMSBURG PLANTATION OWNERS ASSOCIATION,
A VIRGINIA NONSTOCK CORPORATION
Inst. # 08007341
DB 64E PG 381
PB 523 PG 36
PE 33 PG 23
Tax Parcel # 32-0-000286
*4870

PHILIP RICHARDSON COMPANY, INC.
& RUI III LLC
Inst. # 150006958
DB 34 PG 641
PLAT DB 273 PG 218
Tax Parcel # 32-0-000286
*4302

Parcel 007 Area Calculations
Ss. Ft. 58,806 / 135.40 Acres
Ss. Ft. 42,467 / 0.97 Acres
Ss. Ft. 35,864 / 0.78 Acres

Proposed Right of Way
Proposed Temporary Construction Easement
Variable Width Permanent Standard
VOOT Utility Easement
Utility Easement For Denitlon Energy
Proposed Permanent Drainage Easement

Parcel 010 Area Calculations
Ss. Ft. 39,821 / 0.89 Acres
Ss. Ft. 14,563 / 0.33 Acres
Ss. Ft. 6,876 / 0.16 Acres
Ss. Ft. 7,123 / 0.16 Acres
Ss. Ft. 103 / 0.002 Acres

Parcel 010 Area Calculations
Ss. Ft. 39,821 / 0.89 Acres
Ss. Ft. 14,563 / 0.33 Acres
Ss. Ft. 6,876 / 0.16 Acres
Ss. Ft. 7,123 / 0.16 Acres
Ss. Ft. 103 / 0.002 Acres

Proposed Right of Way
Proposed Temporary Construction Easement
Variable Width Permanent Standard
VOOT Utility Easement
Utility Easement For Denitlon Energy
Proposed Permanent Drainage Easement

Parcel 010 Area Calculations
Ss. Ft. 39,821 / 0.89 Acres
Ss. Ft. 14,563 / 0.33 Acres
Ss. Ft. 6,876 / 0.16 Acres
Ss. Ft. 7,123 / 0.16 Acres
Ss. Ft. 103 / 0.002 Acres

Proposed Right of Way
Proposed Temporary Construction Easement
Variable Width Permanent Standard
VOOT Utility Easement
Utility Easement For Denitlon Energy
Proposed Permanent Drainage Easement

Parcel 010 Area Calculations
Ss. Ft. 39,821 / 0.89 Acres
Ss. Ft. 14,563 / 0.33 Acres
Ss. Ft. 6,876 / 0.16 Acres
Ss. Ft. 7,123 / 0.16 Acres
Ss. Ft. 103 / 0.002 Acres

Proposed Right of Way
Proposed Temporary Construction Easement
Variable Width Permanent Standard
VOOT Utility Easement
Utility Easement For Denitlon Energy
Proposed Permanent Drainage Easement

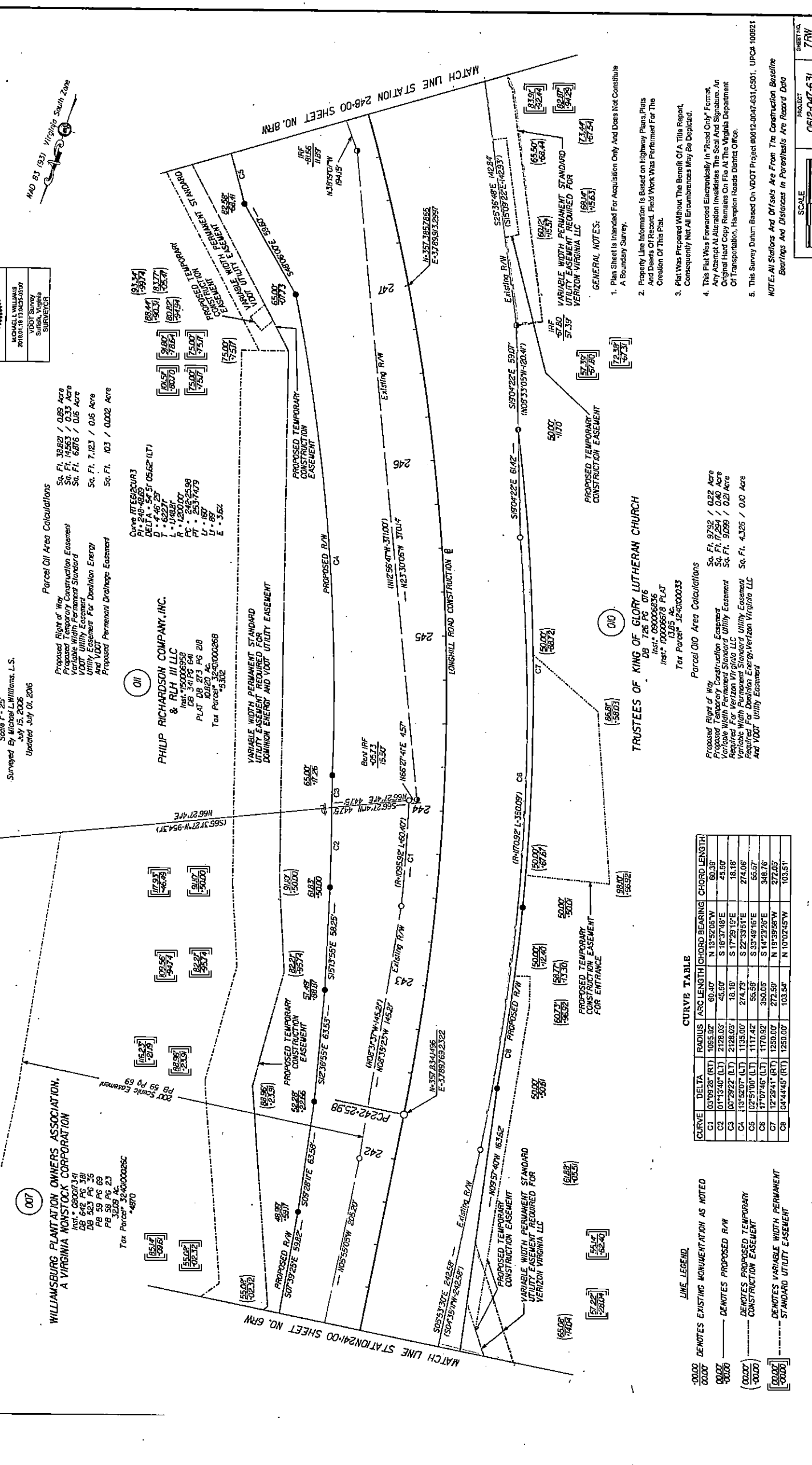

LEGEND

- Computed Point
- Monumentation Found (As Noted)
- RW-2 (15' R/W) Road - w/ (C/O)
- Indianes Permanent Easement
- Proposed Right of Way
- Proposed Temporary Construction Easement
- Variable Width Permanent Standard
- VOOT Utility Easement
- Utility Easement For Denitlon Energy
- Proposed Permanent Drainage Easement

LINE LEGEND

- DENOTES EXISTING MONUMENTATION AS NOTED
- DENOTES PROPOSED R/W
- DENOTES PROPOSED TEMPORARY CONSTRUCTION EASEMENT
- DENOTES VARIABLE WIDTH PERMANENT STANDARD UTILITY EASEMENT

CURVE TABLE

CURVE	DELTA	RADIUS	ARC LENGTH	CHORD BEARING	CHORD LENGTH
C1	03°09'28" (RT)	1095.92	60.40'	N 18°32'05"W	60.38'
C2	01°13'40" (LT)	2128.03	45.60'	S 16°37'48"E	45.50'
C3	00°22'22" (LT)	2128.03	18.18'	S 17°29'19"E	18.18'
C4	13°52'07" (LT)	1135.00	274.08'	S 22°33'51"E	274.08'
C5	02°57'00" (LT)	1170.92	55.99'	S 33°49'16"E	55.97'
C6	17°07'45" (LT)	1170.92	350.05'	S 14°23'26"E	348.76'
C7	12°29'41" (RT)	1250.00	272.59'	N 18°39'59"W	272.05'
C8	04°44'45" (RT)	1250.00	103.54'	N 10°02'45"W	103.51'

GENERAL NOTES:

- Plan Sheet is Intended For Acquisition Only And Does Not Constitute A Boundary Survey.
- Property Line Information is Based on Highway Plans, Plans And Deeds Of Record. Field Work Was Performed For The Creation Of This Plat.
- Plat Was Prepared Without The Benefit Of A Title Report, Consequently Not All Encumbrances May Be Depicted.
- This Plat Was Forwarded Electronically In "Read Only" Format. Any Attempt At Alteration Invalidates The Seal And Signature. An Original Hard Copy Remains On File At The Virginia Department Of Transportation, Hampton Roads District Office.
- This Survey Datum Based On VDOT Project #0612-047-631, C501, UPCA 100621

SCALE 1" = 25'

PROJECT 0612-047-631

SHEET NO. 7RW

