

PROJECT MANAGER: Wolf Zanon, P.E. (757) 925-6205, (Harrison, Gaithersburg, District...)
 SURVEYED BY: Dana Mirra, L.S. (757) 925-2560, (Harrison, Roads, District...)
 DESIGN SUPERVISED BY: Wolf Zanon, P.E. (757) 925-6505, (Harrison, Roads, District...)
 DESIGNED BY: Brandon, W.L.P.E. (757) 925-6226, (Harrison, Roads, District...)

Utility Owner's Telephone: Verizon Virginia, LLC (703) S. Bellfield Blvd., Chesapeake, Va. 23321; Dominion Virginia Power (600) Hamilton Avenue, Portsmouth, Va. 23707; James City Service Authority (P.O. Box J.C., Williamsburg, Va. 23185, Contact: Larry Foster, General Manager); Water: Virginia Natural Gas (Kevin D. Starks, Senior Engineering Technician, Engineering Services, 757-616-7529, kstark@nrgresources.com); Gas: (Kevin D. Starks, Senior Engineering Technician, Engineering Services, 757-616-7529, kstark@nrgresources.com)

REVISED 12/14/2010 1/16/2011 1/27/2011 1/27/2011 1/27/2011	STATE VA	ROUTE 614	PROJECT 0614-047-640, PE-101, RW-201, M-501	SHEET NO. 3
---	-------------	--------------	---	----------------

DESIGN FEATURES RELATING TO CONSTRUCTION OR TO REGULATION AND CONTROL OF TRAFFIC MAY BE SUBJECT TO CHANGE AS DEEMED NECESSARY BY THE DEPARTMENT

RIGHT OF WAY PLANS
 THESE PLANS ARE UNFINISHED AND ARE NOT TO BE USED FOR ANY TYPE OF CONSTRUCTION.

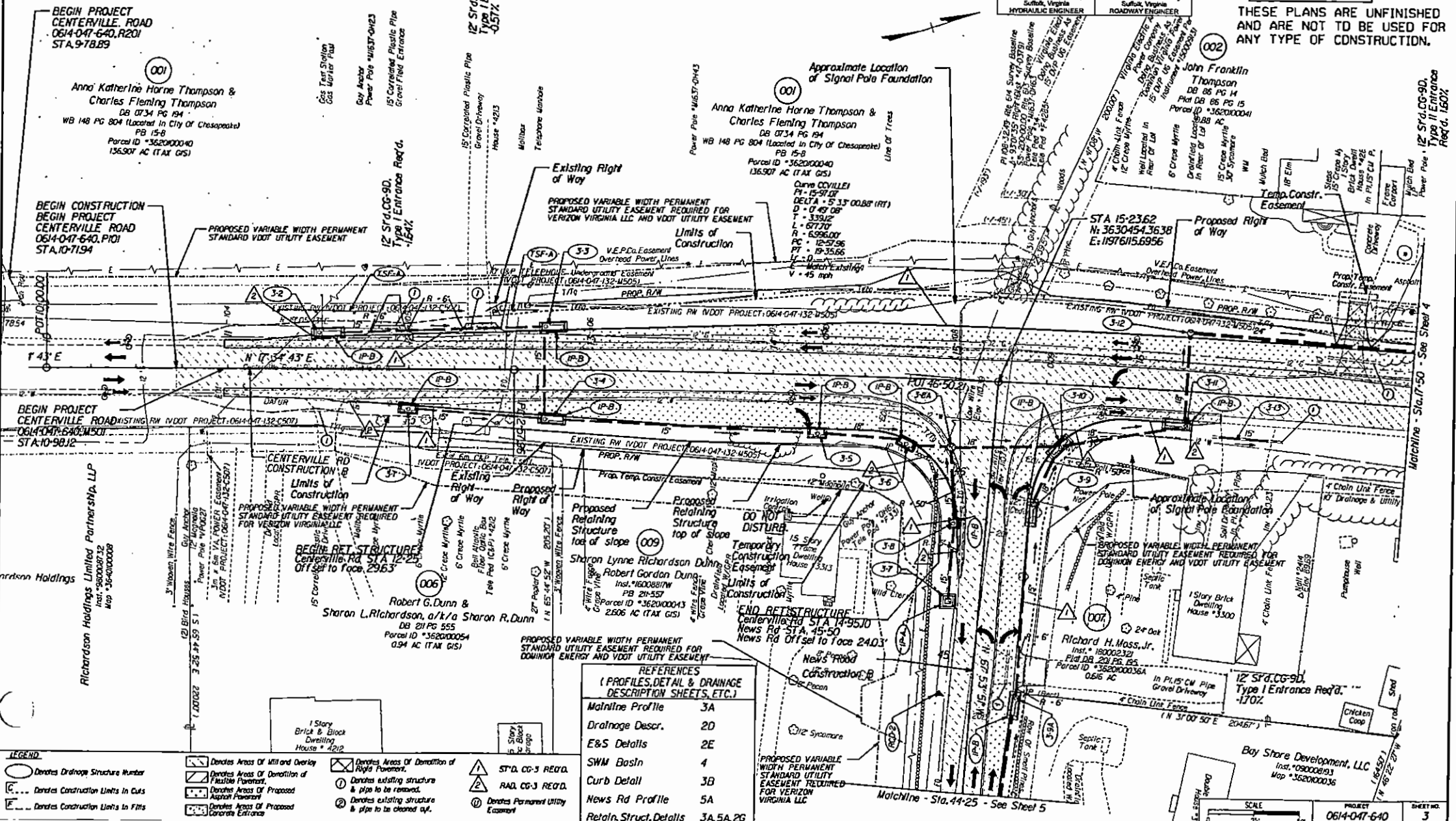

REFERENCES
 (PROFILES, DETAIL & DRAINAGE DESCRIPTION SHEETS, ETC.)

Mainline Profile	3A
Drainage Descr.	2D
E&S Details	2E
SWM Basin	4
Curve Detail	3B
News Rd Profile	5A
Retain. Struct. Details	3A, 5A, 2G

LEGEND

	Denotes Areas Of Mill and Overlay		Denotes Areas Of Denial of Right of Way
	Denotes Drainage Structure Number		Denotes Existing Structure to be Removed
	Denotes Areas Of Proposed Asphal Pavement		Denotes Areas Of Proposed Concrete Entrances
	Denotes Construction Limits In Cuts		ST'D. CG-3 RECD.
	Denotes Construction Limits In Fills		RAD. CG-3 RECD.
			Denotes Permanent Utility Easement

SCALE: 1" = 25'

PROJECT: 0614-047-640

SHEET NO. 3

