

180005480

NOW OR FORMERLY  
WILLIAMSBURG RIVERSIDE  
MEDICAL COMPLEX, LLC  
GPIN: 4812200022  
(INST. #070031326)  
(P.B. 67, P. 37)

I HEREBY CERTIFY THAT THIS PLAT IS ACCURATE AND THAT IT COMPLIES WITH THE PROVISIONS OF THE CODE OF VIRGINIA OF 1950 AS AMENDED, § 55-79.58 AND I FURTHER CERTIFY THAT ALL IMPROVEMENTS THEREOF DEPICTED HEREON, PURSUANT TO THE CODE OF VIRGINIA § 55-79.58A, ARE NOT YET COMPLETED.

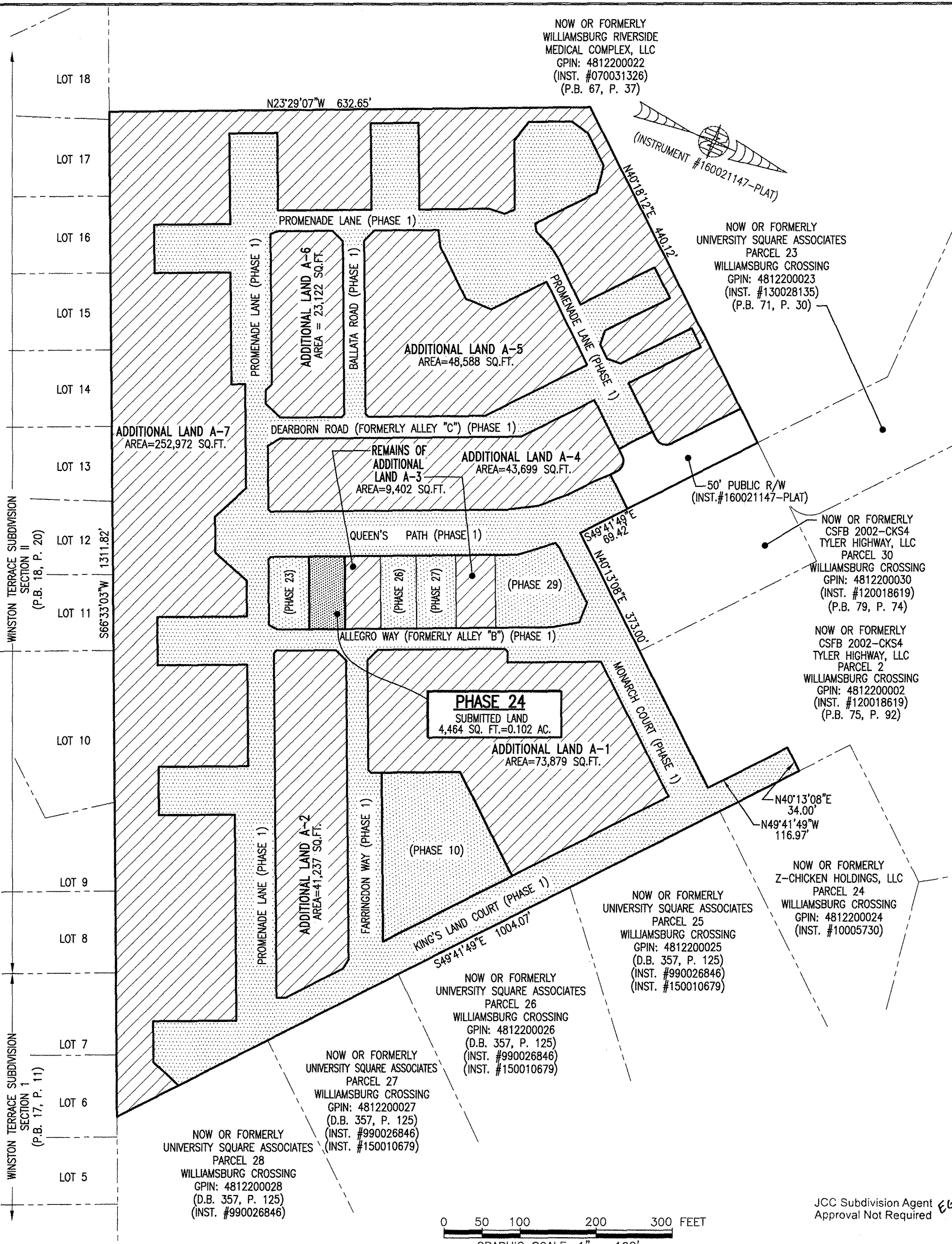
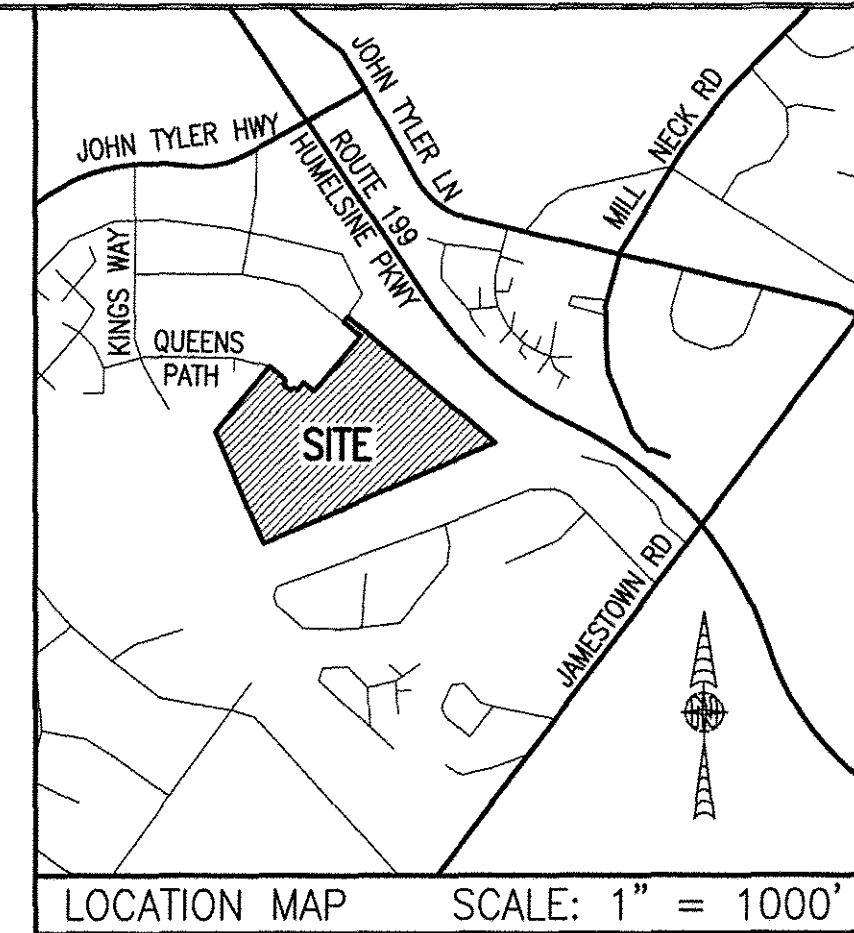
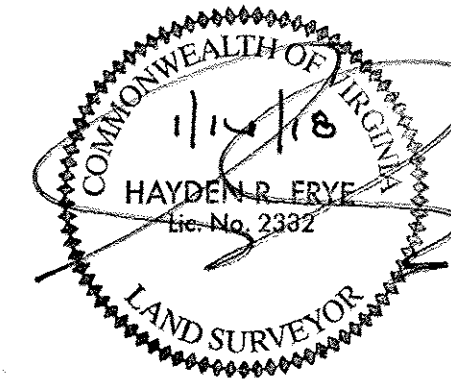

NOW OR FORMERLY  
UNIVERSITY SQUARE ASSOCIATES  
PARCEL 23  
WILLIAMSBURG CROSSING  
GPIN: 4812200023  
(INST. #130028135)  
(P.B. 71, P. 30)

NOW OR FORMERLY  
CSFB 2002-CKS4  
TYLER HIGHWAY, LLC  
PARCEL 30  
WILLIAMSBURG CROSSING  
GPIN: 4812200030  
(INST. #120018619)  
(P.B. 79, P. 74)

NOW OR FORMERLY  
CSFB 2002-CKS4  
TYLER HIGHWAY, LLC  
PARCEL 2  
WILLIAMSBURG CROSSING  
GPIN: 4812200002  
(INST. #120018619)  
(P.B. 75, P. 92)

NOW OR FORMERLY  
Z-CHICKEN HOLDINGS, LLC  
PARCEL 24  
WILLIAMSBURG CROSSING  
GPIN: 4812200024  
(INST. #10005730)

NOW OR FORMERLY  
UNIVERSITY SQUARE ASSOCIATES  
PARCEL 25  
WILLIAMSBURG CROSSING  
GPIN: 4812200025  
(D.B. 357, P. 125)  
(INST. #990026846)  
(INST. #150010679)

NOW OR FORMERLY  
UNIVERSITY SQUARE ASSOCIATES  
PARCEL 26  
WILLIAMSBURG CROSSING  
GPIN: 4812200026  
(D.B. 357, P. 125)  
(INST. #990026846)  
(INST. #150010679)

NOW OR FORMERLY  
UNIVERSITY SQUARE ASSOCIATES  
PARCEL 27  
WILLIAMSBURG CROSSING  
GPIN: 4812200027  
(D.B. 357, P. 125)  
(INST. #990026846)  
(INST. #150010679)

NOW OR FORMERLY  
UNIVERSITY SQUARE ASSOCIATES  
PARCEL 28  
WILLIAMSBURG CROSSING  
GPIN: 4812200028  
(D.B. 357, P. 125)  
(INST. #990026846)

AREA TABLE				
PHASE	BLDG#	STATUS/RECORDATION	SQUARE FEET	ACRES
1	N/A	INSTR.#170011679	268,468	6.163
10	10	INSTR.#170023466	25,806	0.592
23	23	NOT YET RECORDED	5,014	0.115
24	24	SUBSTANTIALLY COMPLETE	4,464	0.102
26	26	INSTR.#170021156	4,465	0.102
27	27	INSTR.#170021157	4,944	0.114
29	29	NOT YET RECORDED	10,569	0.243
REMAINS OF ADDITIONAL LAND A-1			73,879	1.697
ADDITIONAL LAND A-2			41,237	0.947
REMAINS OF ADDITIONAL LAND A-3			9,402	0.216
ADDITIONAL LAND A-4			43,699	1.003
ADDITIONAL LAND A-5			48,588	1.115
ADDITIONAL LAND A-6			23,122	0.531
ADDITIONAL LAND A-7			252,972	5.807
TOTAL: NEW PARCEL 29			816,629	18.747

LEGAL DESCRIPTION

PROPERTY SHOWN HEREON BEING "NEW PARCEL 29" CONTAINING 18.747 ACRES AS SHOWN ON "PLAT OF LOT LINE EXTINGUISHMENT BEING PARCELS 20 AND 29 OF WILLIAMSBURG CROSSING" PREPARED BY AES CONSULTING ENGINEERS, DATED 10-24-16 AND RECORDED AS INSTRUMENT NO. 160021147.

NOTES:

- PHASE 24 BUILDING 24 IS SUBSTANTIALLY COMPLETE.
- EASEMENTS AND BUILDING LINES SHOWN HEREON PER THE FOLLOWING:
  - ALTA SURVEY BY AES CONSULTING ENGINEERS, DATED 3-23-15
  - PLAT BY AES CONSULTING ENGINEERS, DATED 10-24-16, INST.#160021147
  - PLAN OF DEVELOPMENT BY AES CONSULTING ENGINEERS, DATED 9-8-16

SHEET INDEX:

- SHEET 1 OF 5: OVERALL SITE LAYOUT AND AREAS
- SHEET 2 OF 5: PROPERTY DATA, EASEMENTS, CURVE AND LINE TABLE
- SHEET 3 OF 5: BUILDING DETAIL
- SHEET 4 OF 5: FOUNDATION PLAN AND SECTION
- SHEET 5 OF 5: FLOOR PLANS

THIS SHEET: OVERALL SITE LAYOUT AND AREAS

5 Large/Small Plat(s) Recorded  
herewith as # 180005480

City of Williamsburg & County of James City  
Circuit Court: This PLAT was recorded on  
Mar. 20, 2018  
at 10:12 AM, PB PG  
Document # 180005480  
MONA A. FOLEY, CLERK  
Mona Foley, Clerk

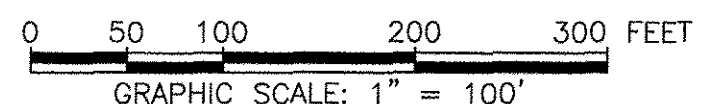
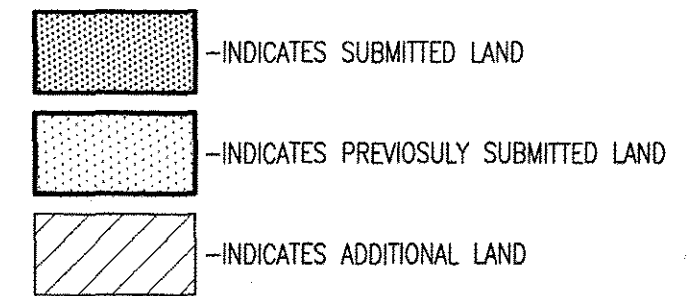

JCC Subdivision Agent  
Approval Not Required E66

**PHASE 24**  
**CONDOMINIUM PLAT AND PLAN**  
OF  
**THE PROMENADE**  
AT  
**JOHN TYLER**  
A CONDOMINIUM  
JAMES CITY COUNTY, VIRGINIA

Hayden Frye and Associates, Inc.  
**Land Surveyors**

DATE: JANUARY 9, 2018  
SCALE: 1"=100'  
SHEET 1 OF 5 THIS PHASE

333 KELLAM ROAD, SUITE 200  
VIRGINIA BEACH, VA, 23462  
PH: (757) 491-7228 FX: (757) 491-7229



180005480

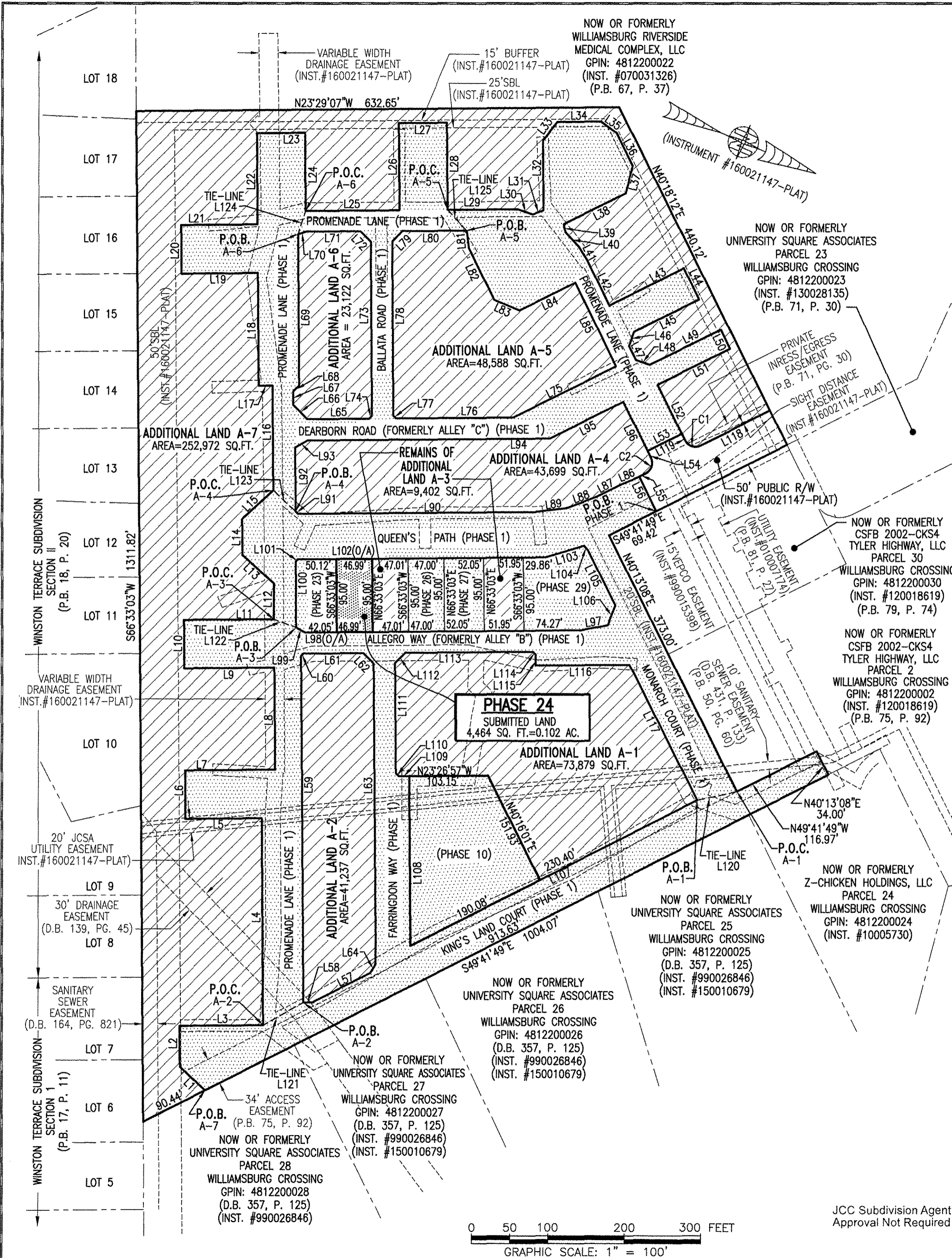

**LINE TABLE**

NO.	BEARING	DISTANCE	NO.	BEARING	DISTANCE	NO.	BEARING	DISTANCE	NO.	BEARING	DISTANCE	NO.	BEARING	DISTANCE
L1	S20°01'13"W	44.97'	L26	S66°33'03"W	113.01'	L51	S49°17'28"E	106.06'	L76	S23°26'57"E	153.56'	L101	N68°23'33"W	4.24'
L2	S66°33'03"W	53.15'	L27	N23°26'57"W	63.00'	L52	N40°18'11"E	70.86'	L77	S21°33'03"W	4.95'	L102	N23°26'57"W	324.98'
L3	N23°26'57"W	109.47'	L28	N66°33'03"E	113.01'	L53	S49°41'49"E	50.00'	L78	S66°33'03"W	226.04'	L103	N40°12'30"W	51.55'
L4	S66°33'03"W	269.00'	L29	N23°26'49"W	91.87'	L54	N40°18'11"E	10.00'	L79	N68°27'04"W	19.09'	L104	N25°45'15"E	8.23'
L5	S23°26'57"E	100.00'	L30	N04°56'59"W	20.95'	L55	S49°41'49"E	10.00'	L80	N23°27'12"W	84.32'	L105	N40°13'08"E	80.19'
L6	S66°33'03"W	63.00'	L31	N43°09'18"W	14.72'	L56	N40°18'11"E	50.00'	L81	N59°51'39"E	22.83'	L106	N88°35'55"E	27.66'
L7	N23°26'57"W	118.00'	L32	S66°30'53"W	90.51'	L57	S49°41'49"E	84.74'	L82	N40°42'28"E	75.00'	L107	S49°43'59"E	420.48'
L8	S66°33'03"W	132.68'	L33	N74°30'33"W	30.87'	L58	S24°33'07"E	11.47'	L83	N00°46'13"W	36.04'	L108	S66°33'03"W	220.39'
L9	S23°26'57"E	118.00'	L34	N23°29'07"W	57.00'	L59	S66°33'03"W	450.73'	L84	N49°17'32"W	81.13'	L109	S23°26'57"E	14.00'
L10	S66°33'03"W	63.00'	L35	N13°08'50"E	24.93'	L60	N68°26'57"W	4.24'	L85	N40°42'32"E	121.00'	L110	S21°33'04"W	4.95'
L11	N23°26'57"W	118.00'	L36	N40°41'49"E	48.00'	L61	N23°26'57"W	78.50'	L86	S45°45'02"E	26.95'	L111	S66°33'04"W	143.47'
L12	S66°33'03"W	46.52'	L37	N81°38'35"E	36.41'	L62	N21°33'03"E	19.09'	L87	S49°41'49"E	35.15'	L112	N68°26'56"W	19.09'
L13	S18°43'43"W	55.33'	L38	S49°18'11"E	90.11'	L63	N66°33'03"E	390.42'	L88	S43°08'04"E	41.26'	L113	N23°26'57"W	167.28'
L14	S66°33'03"W	46.52'	L39	N58°03'08"E	10.61'	L64	S81°34'23"E	14.26'	L89	S30°00'34"E	41.26'	L114	N21°33'03"E	4.95'
L15	N65°37'37"W	55.33'	L40	N23°26'55"E	25.94'	L65	S23°26'57"E	81.00'	L90	S23°26'49"E	310.88'	L115	N66°33'03"E	14.50'
L16	S66°33'03"W	135.69'	L41	N34°57'20"E	20.26'	L66	S21°33'03"W	26.16'	L91	S21°33'07"W	4.24'	L116	N23°26'57"W	122.79'
L17	S23°26'57"E	18.00'	L42	N40°43'30"E	65.92'	L67	S66°33'03"W	17.38'	L92	S66°33'03"W	82.68'	L117	N40°13'08"E	197.12'
L18	S66°33'03"W	145.93'	L43	N49°17'28"W	108.73'	L68	N68°26'57"W	11.31'	L93	N53°08'03"W	18.83'	L118	S49°41'49"E	101.83'
L19	S23°26'57"E	100.00'	L44	N40°42'32"E	45.00'	L69	S66°33'03"W	195.90'	L94	N23°26'57"W	317.18'	L119	S40°18'11"W	10.00'
L20	S66°33'03"W	63.00'	L45	S49°17'28"E	95.23'	L70	N40°44'18"W	11.00'	L95	N49°17'28"E	107.22'	L120	S35°02'48"E	53.18'
L21	N23°26'57"W	100.00'	L46	N85°40'58"E	19.10'	L71	N23°26'49"W	71.00'	L96	N40°18'11"E	81.23'	L121	N52°05'49"W	60.39'
L22	S66°33'03"W	118.31'	L47	N40°39'25"E	20.64'	L72	N21°33'07"E	19.09'	L97	S33°14'07"E	36.03'	L122	N02°22'49"W	30.77'
L23	N23°28'23"W	63.00'	L48	N04°19'02"W	19.08'	L73	N66°33'03"E	225.70'	L98	S23°26'57"E	361.32'	L123	N20°14'54"E	40.29'
L24	N66°33'03"E	101.24'	L49	N49°17'28"W	103.50'	L74	S71°09'13"E	5.20'	L99	S06°21'20"W	12.95'	L124	N84°50'00"E	31.88'
L25	N23°26'49"W	123.00'	L50	N40°42'32"E	27.52'	L75	S49°17'28"E	150.14'	L100	S66°39'51"W	85.57'	L125	N23°57'14"E	36.67'

**CURVE TABLE**

NO.	RADIUS	DELTA	LENGTH	TANGENT	CHORD	CH. BEARING
C1	15.00'	90°00'00"	23.56'	15.00'	21.21'	S04°41'49"E
C2	15.00'	90°00'00"	23.56'	15.00'	21.21'	N85°18'11"E

I HEREBY CERTIFY THAT THIS PLAT IS ACCURATE AND THAT IT COMPLIES WITH THE PROVISIONS OF THE CODE OF VIRGINIA OF 1950 AS AMENDED, § 55-79.58 AND I FURTHER CERTIFY THAT ALL IMPROVEMENTS THEREOF DEPICTED HEREON, PURSUANT TO THE CODE OF VIRGINIA § 55-79.58A, ARE NOT YET COMPLETED.

5 Large/Small Plat(s) Recorded herewith as # 180005480



City of Williamsburg & County of James City  
 Circuit Court: This PLAT was recorded on  
 Mar. 20, 2018  
 at 10:12 AM/PM, PB PG  
 Document # 180005480  
 MONA A. FOLEY, CLERK  
 Clerk

THIS SHEET: PROPERTY DATA, EASEMENTS, CURVE AND LINE TABLE

**PHASE 24**  
**CONDOMINIUM PLAT AND PLAN**  
 OF  
**THE PROMENADE**  
 AT  
**JOHN TYLER**  
 A CONDOMINIUM  
 JAMES CITY COUNTY, VIRGINIA

Jo# 160921  
 Hayden Frye and Associates, Inc.  
**Land Surveyors**  
 333 KELLAM ROAD, SUITE 200  
 VIRGINIA BEACH, VA., 23462  
 PH: (757) 491-7228 FX:(757) 491-7229

DATE: JANUARY 9, 2018  
 SCALE: 1"=100'  
 SHEET 2 OF 5 THIS PHASE

- INDICATES SUBMITTED LAND
  - INDICATES PREVIOUSLY SUBMITTED LAND
  - INDICATES ADDITIONAL LAND
- P.O.C. = POINT OF COMMENCEMENT  
 P.O.B. = POINT OF BEGINNING

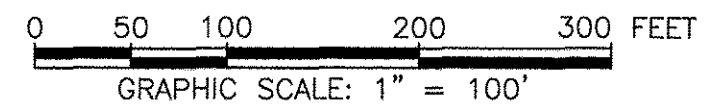

JCC Subdivision Agent Approval Not Required

180005480

I HEREBY CERTIFY THAT THIS PLAT IS ACCURATE AND THAT IT COMPLIES WITH THE PROVISIONS OF THE CODE OF VIRGINIA OF 1950 AS AMENDED, § 55-79.58 AND I FURTHER CERTIFY THAT ALL IMPROVEMENTS THEREOF DEPICTED HEREON, PURSUANT TO THE CODE OF VIRGINIA § 55-79.58A, ARE NOT YET COMPLETED.

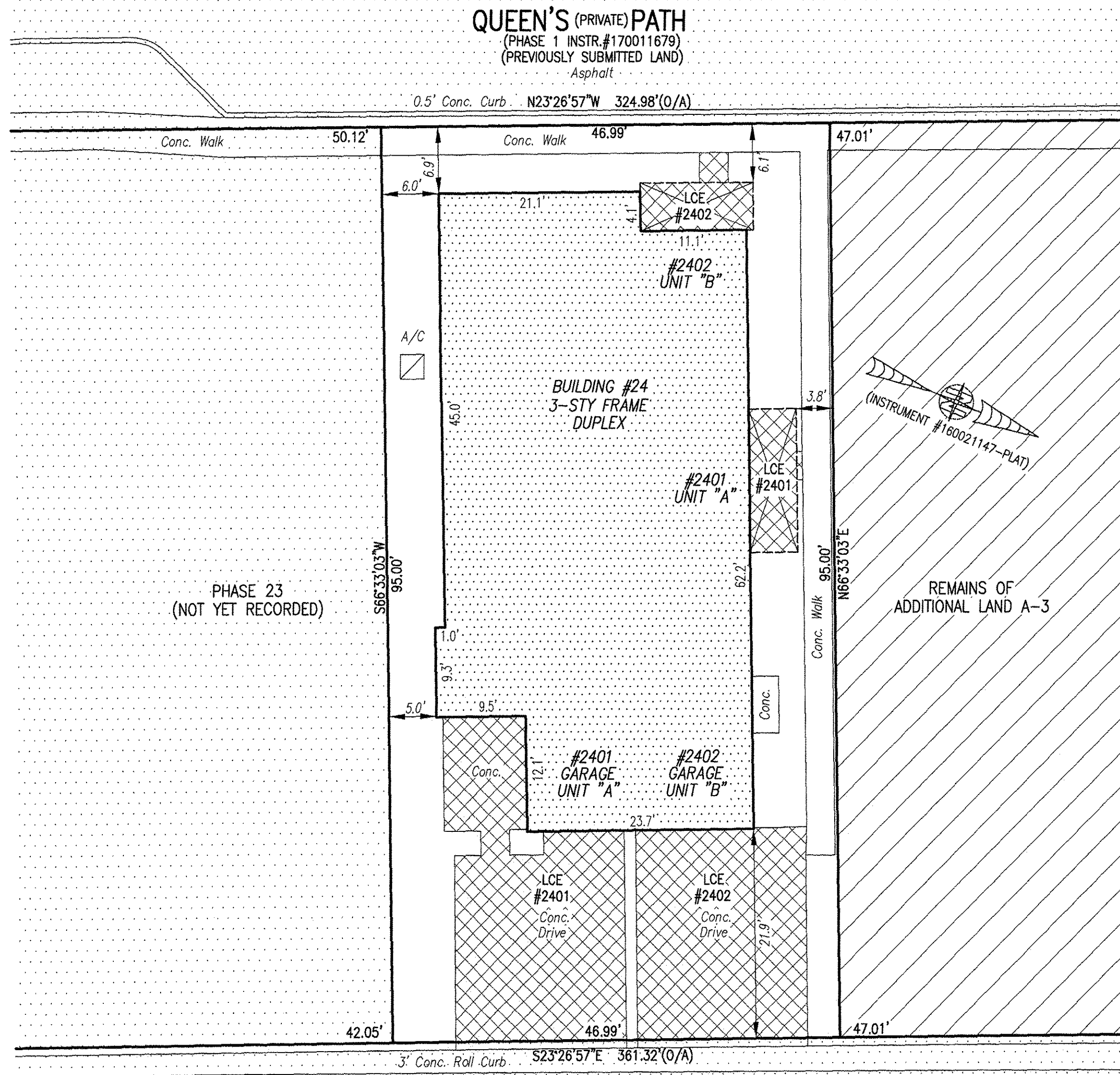

- INDICATES PREVIOUSLY SUBMITTED LAND
- INDICATES BUILDING AREA (SEE PLANS FOR UNIT DIMENSIONS)
- INDICATES LIMITED COMMON ELEMENT (LCE) ASSIGNED TO A UNIT # UNIT ASSIGNED
- INDICATES COMMON ELEMENT (EXCLUDING AREAS OUTSIDE SUBMITTED LAND)
- INDICATES ADDITIONAL LAND

5 Large/Small Plat(s) Recorded herewith as # 180005480

City of Williamsburg & County of James City Circuit Court: This PLAT was recorded on Mar. 20, 2018 at 10:12 AM/PM, PG Document # 180005480 MONA A. FOLEY, CLERK

THIS SHEET: BUILDING DETAIL

PHASE 24  
CONDOMINIUM PLAT AND PLAN  
OF  
THE PROMENADE  
AT  
JOHN TYLER  
A CONDOMINIUM  
JAMES CITY COUNTY, VIRGINIA

Jo# 160921

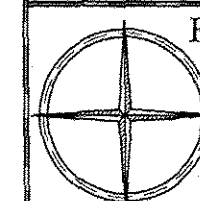

Hayden Frye and Associates, Inc.  
Land Surveyors

333 KELLAM ROAD, SUITE 200  
VIRGINIA BEACH, VA., 23462  
PH: (757) 491-7228 FX: (757) 491-7229

DATE: JANUARY 9, 2018

SCALE: 1"=10'

SHEET 3 OF 5 THIS PHASE

JCC Subdivision Agent Approval Not Required E66



Allegro (Private) Way  
(Formerly Alley B)  
(Phase 1 Instr. #170011679)  
(Previously Submitted Land)

Phase 23  
(Not Yet Recorded)

Remains of  
Additional Land A-3



180005480

**BUILDING 24 (DUPLEX)**

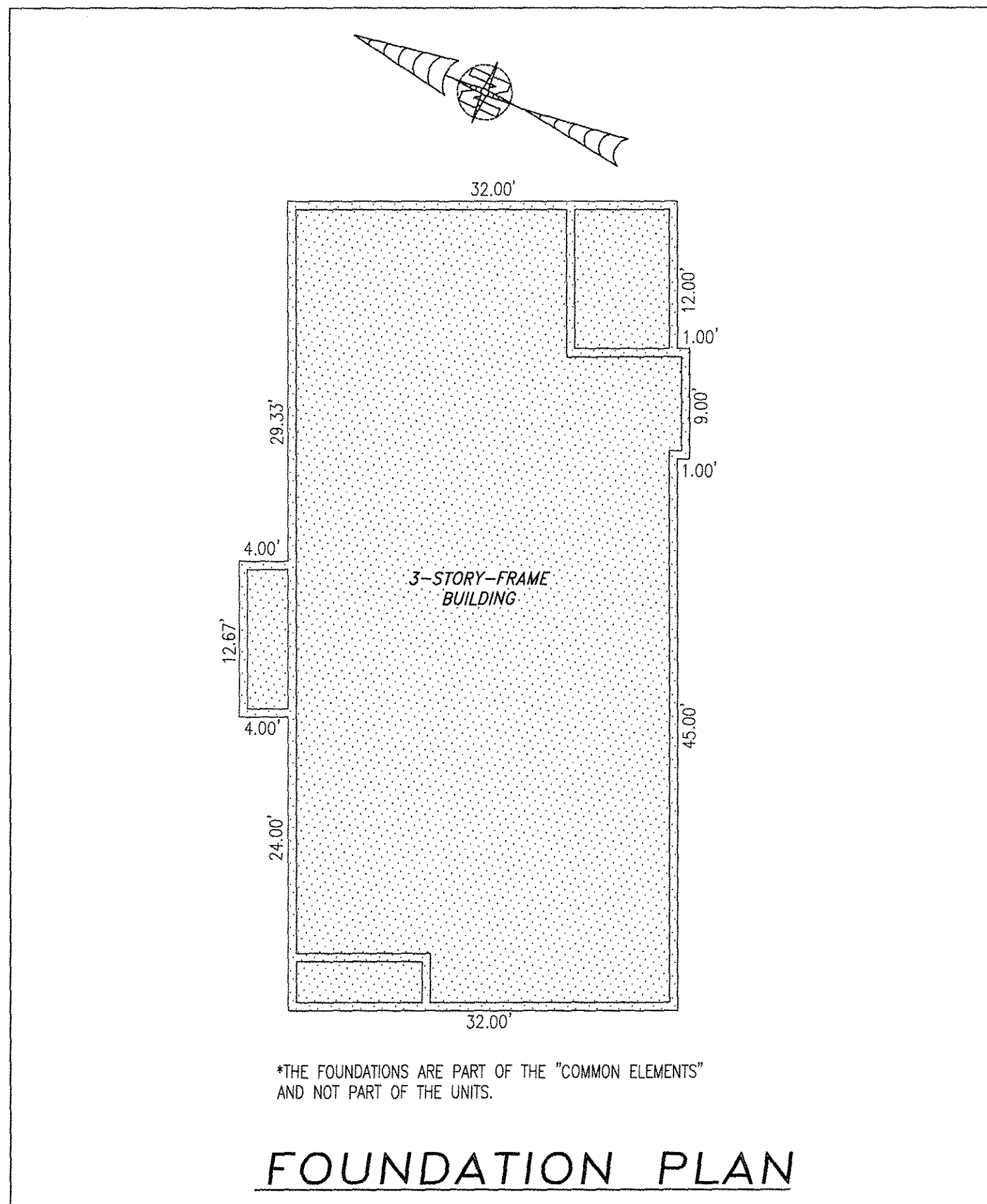

**FOUNDATION PLAN**

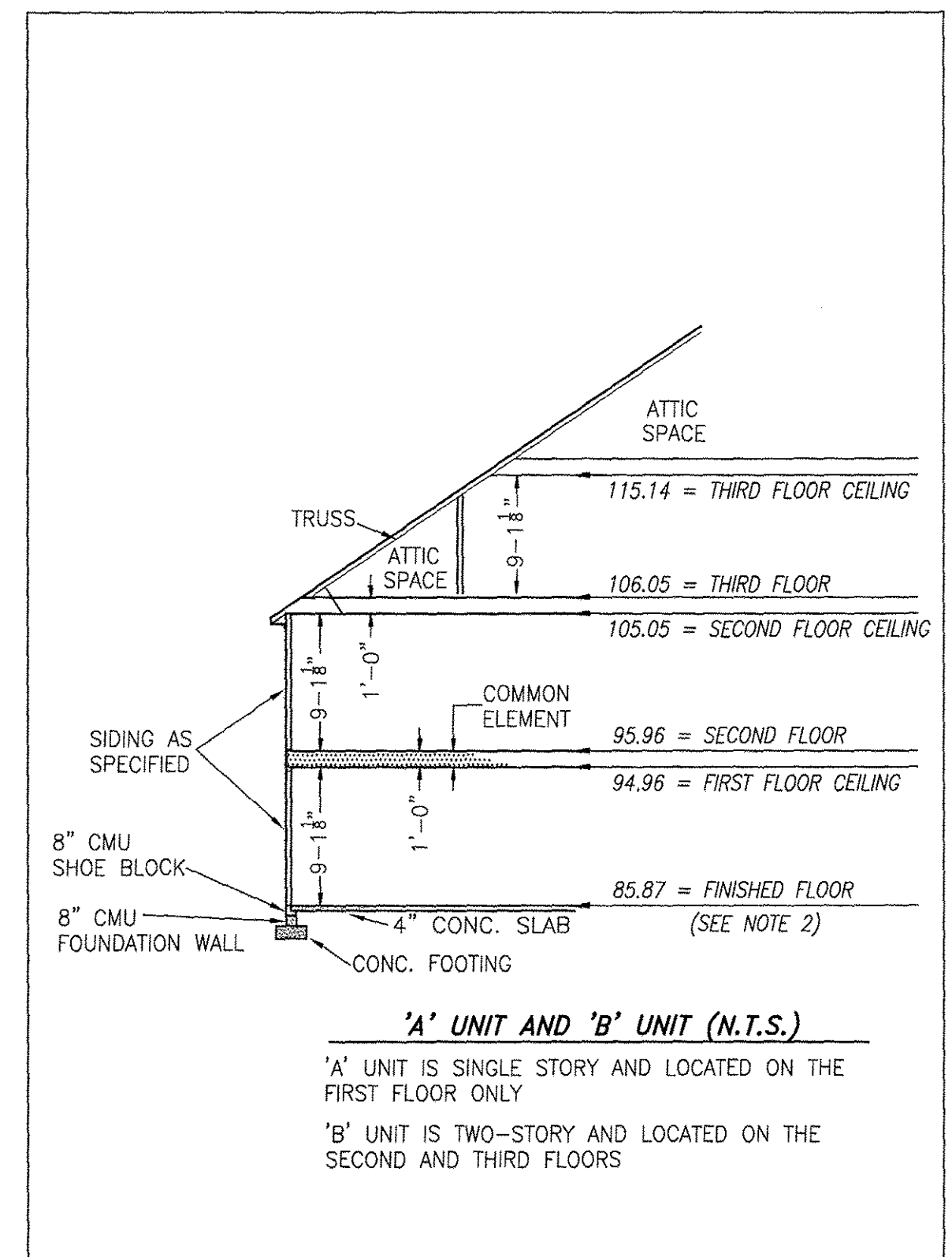

**TYPICAL BUILDING SECTION**

NOT TO SCALE (N.T.S.)

NOTES:

1. VERTICAL DATUM REFERENCE: NATIONAL GEODETIC VERTICAL DATUM OF 1929 (NGVD29).
2. FINISHED FLOOR ELEVATION SHOWN WAS TAKEN FROM AS-BUILT SURVEY OF BUILDING #24 (DUPLEX) THE PROMENADE AT JOHN TYLER BY HAYDEN FRYE AND ASSOCIATES DATED: 12/18/2017.

I HEREBY CERTIFY THAT THIS PLAN IS ACCURATE AND THAT IT COMPLIES WITH THE PROVISIONS OF THE CODE OF VIRGINIA OF 1950 AS AMENDED, § 55-79.58 AND I FURTHER CERTIFY THAT ALL UNITS THEREOF DEPICTED HEREON, PURSUANT TO THE CODE OF VIRGINIA § 55-79.58B, ARE SUBSTANTIALLY COMPLETE.



5 Large/Small Plat(s) Recorded  
Inst# 180005480

City of Williamsburg & County of James City  
Circuit Court: This PLAT was recorded on  
Mar. 20, 2018  
at 10:12 AM, PB -- PG --  
Document # 180005480  
MONA A. FOLEY, CLERK  
*Mona A. Foley* Clerk

—INDICATES COMMON ELEMENT

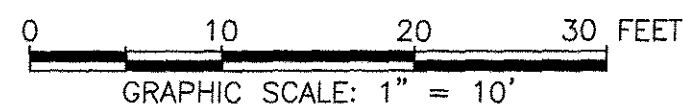

JCC Subdivision Agent Approval Not Required *Ebc*

THIS SHEET: FOUNDATION PLAN AND SECTION

**PHASE 24**  
**CONDOMINIUM PLAT AND PLAN**  
OF  
**THE PROMENADE**  
AT  
**JOHN TYLER**  
A CONDOMINIUM  
JAMES CITY COUNTY, VIRGINIA

Job# 160921

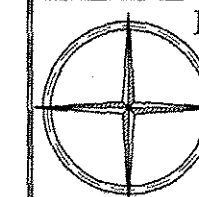

Hayden Frye and Associates, Inc.

**Land Surveyors**

333 KELLAM ROAD, SUITE 200  
VIRGINIA BEACH, VA., 23462  
PH: (757) 491-7228 FX: (757) 491-7229

DATE: JANUARY 9, 2018

SCALE: 1"=10'

SHEET 4 OF 5 THIS PHASE

I HEREBY CERTIFY THAT THIS PLAN IS ACCURATE AND THAT IT COMPLIES WITH THE PROVISIONS OF THE CODE OF VIRGINIA OF 1960 AS AMENDED, 55-78.5B AND I FURTHER CERTIFY THAT ALL IMPROVEMENTS THEREOF DEPICTED HEREON, PURSUANT TO THE CODE OF VIRGINIA 55-78.5B.A, ARE NOT YET COMPLETED.

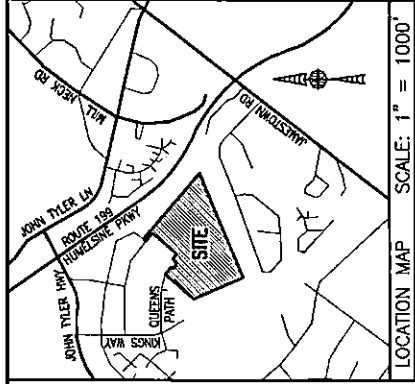
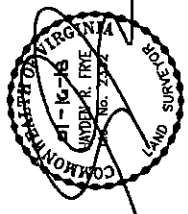

PHASE	BLDG#	STATUS/RECORDATION	SQUARE FEET	ACRES	
1	N/A	INSTR. #10011679	289,468	6.183	
10	10	INSTR. #10023465	25,006	0.592	
23	23	NOT YET RECORDED	5,014	0.115	
24	24	SUBSTANTIALLY COMPLETE	4,464	0.102	
26	26	INSTR. #10021155	4,465	0.102	
27	27	INSTR. #10021157	4,944	0.114	
29	29	NOT YET RECORDED	10,569	0.243	
REMAINS OF ADDITIONAL LAND A-1				73,679	1.687
ADDITIONAL LAND A-2				41,237	0.947
REMAINS OF ADDITIONAL LAND A-3				9,402	0.216
ADDITIONAL LAND A-4				43,659	1.003
ADDITIONAL LAND A-5				48,588	1.115
ADDITIONAL LAND A-6				23,722	0.551
ADDITIONAL LAND A-7				232,972	5.307
TOTAL: NEW PARCEL 29				816,629	18.747

**LEGAL DESCRIPTION**  
 PROPERTY SHOWN HEREON BEING "NEW PARCEL 29" CONTAINING 18.747 ACRES AS SHOWN ON "PLAN OF LOT LINE EXTINGUISHMENT BEING PREPARED BY AES CONSULTING ENGINEERS, DATED 10-24-16 AND RECORDED AS INSTRUMENT NO. 180021147.

**NOTES:**  
 1. PHASE 24: BUILDING 24 IS SUBSTANTIALLY COMPLETE.  
 2. EASEMENTS AND BUILDING LINES SHOWN HEREON PER THE FOLLOWING:  
 - ALTA SURVEY BY AES CONSULTING ENGINEERS, DATED 3-23-15  
 - PLAN BY AES CONSULTING ENGINEERS, DATED 10-24-16, INST. #180021147  
 - PLAN OF DEVELOPMENT BY AES CONSULTING ENGINEERS, DATED 9-8-16

**SHEET INDEX:**  
 SHEET 1 OF 5: OVERALL SITE LAYOUT AND AREAS  
 SHEET 2 OF 5: PROPERTY DATA, EASEMENTS, CURVE AND LINE TABLE  
 SHEET 3 OF 5: BUILDING DETAIL  
 SHEET 4 OF 5: FOUNDATION PLAN AND SECTION  
 SHEET 5 OF 5: FLOOR PLANS

THIS SHEET: OVERALL SITE LAYOUT AND AREAS

**PHASE 24**  
**CONDOMINIUM PLAN AND PLAN**  
**OF**  
**THE PROMENADE**  
**AT**  
**JOHN TYLER**  
**A CONDOMINIUM,**  
**JAMES CITY COUNTY, VIRGINIA**

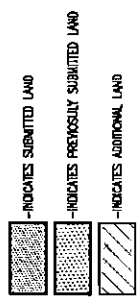

441 162931  
 Haydon Lytle and Associates, Inc.  
 Land Surveyors  
 133 KELLAM ROAD, SUITE 200  
 VIRGINIA BEACH, VA 23462  
 PH. (757) 491-2222 FAX (757) 491-2229  
 DATE: JANUARY 9, 2018  
 SCALE: 1"=100'  
 SHEET 1 OF 5 THIS PHASE

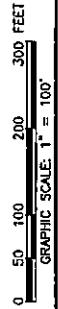
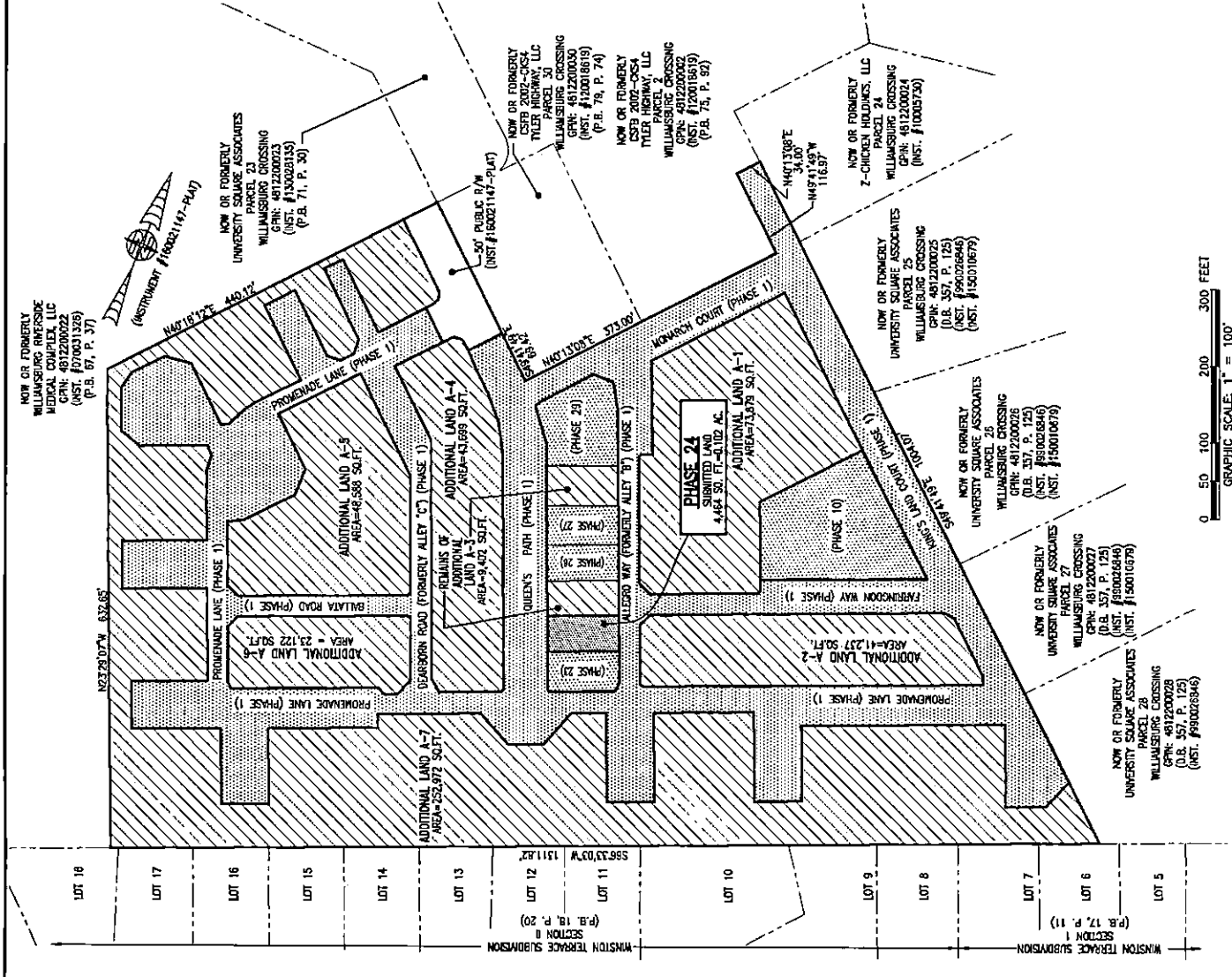

580