

170610

VILLAGE GREEN NORTH TOWNHOMES AT QUARTERPATH
PHASE 2A OWNER TABLE (PARTIAL)

LOT NO.	OWNERS NAME	PARCEL ID	INSTRUMENT	ADDRESS
77	HHHUNT HOMES HAMPTON ROADS LLC	590-03-2A-077	165807	4000 PROSPECT STREET
78	HHHUNT HOMES HAMPTON ROADS LLC	590-03-2A-078	165807	4006 PROSPECT STREET
79	HHHUNT HOMES HAMPTON ROADS LLC	590-03-2A-079	165807	4012 PROSPECT STREET
80	HHHUNT HOMES HAMPTON ROADS LLC	590-03-2A-080	163856	4018 PROSPECT STREET
81	HHHUNT HOMES HAMPTON ROADS LLC	590-03-2A-081	163856	4024 PROSPECT STREET
82	HHHUNT HOMES HAMPTON ROADS LLC	590-03-2A-082	163856	4030 PROSPECT STREET

VILLAGE GREEN NORTH TOWNHOMES AT QUARTERPATH
PHASE ONE OWNER TABLE (PARTIAL)

LOT NO.	OWNERS NAME	PARCEL ID	INSTRUMENT	ADDRESS
83	HHHUNT HOMES HAMPTON ROADS, LLC	590-03-01-083	163856	4036 PROSPECT STREET
84	HHHUNT HOMES HAMPTON ROADS, LLC	590-03-01-084	161041	4042 PROSPECT STREET
85	HHHUNT HOMES HAMPTON ROADS, LLC	590-03-01-085	161041	4048 PROSPECT STREET
86	HHHUNT HOMES HAMPTON ROADS, LLC	590-03-01-086	161041	4054 PROSPECT STREET

LEGEND

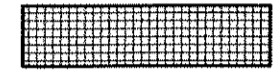

EASEMENT TO BE VACATED

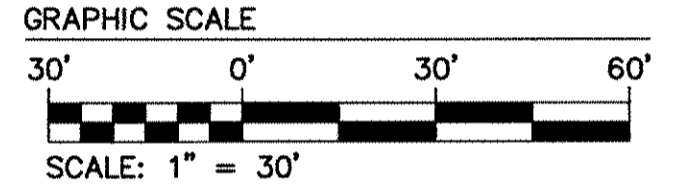
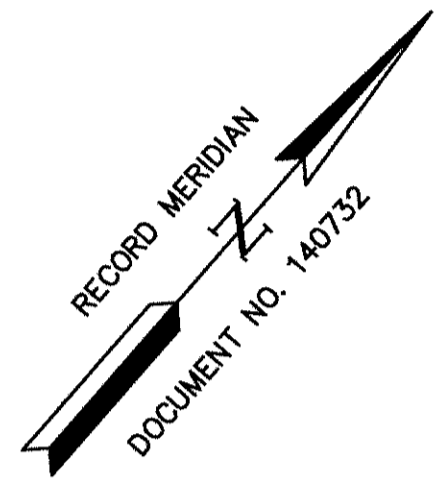
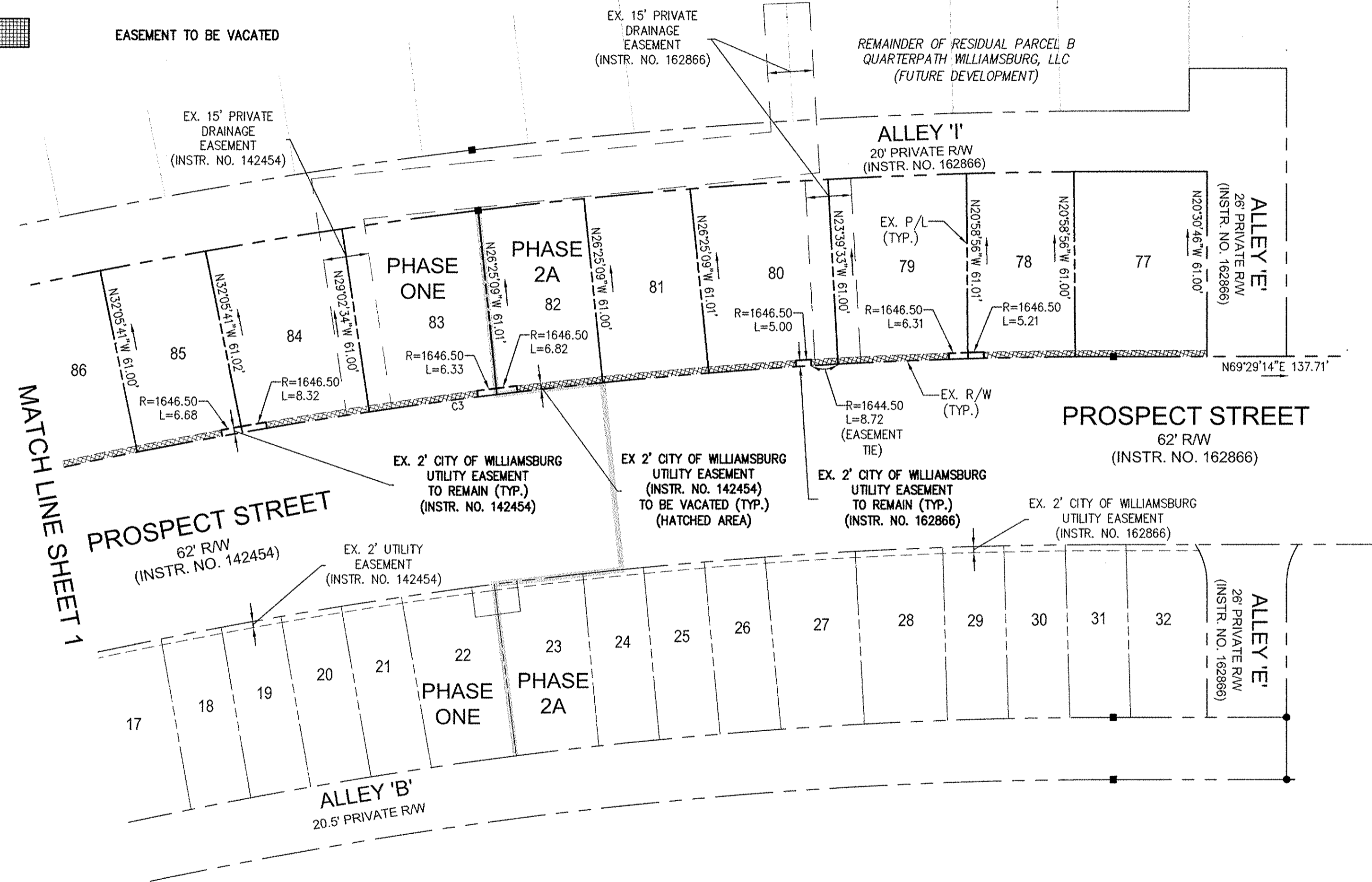

NOTE:
THIS PLAT IS INTENDED FOR EASEMENT PURPOSES ONLY. PROPERTY LINES AS SHOWN WERE TAKEN FROM RECORD AND OTHER AVAILABLE INFORMATION AND DOES NOT REPRESENT AN ACTUAL FIELD BOUNDARY SURVEY. THERE MAY BE EASEMENTS AND OTHER COVENANTS OF RECORD OTHER THAN SHOWN WHICH MAY AFFECT THIS PROPERTY. THIS PLAT WAS PREPARED WITHOUT THE BENEFIT OF A CURRENT TITLE REPORT.

2 Large/Small Plat(s) Recorded
herewith as # 170610

STATE OF VIRGINIA
CITY OF WILLIAMSBURG & COUNTY OF JAMES CITY CIRCUIT COURT.
THIS 14 DAY OF FEBRUARY, 2017.
THE PLAT SHOWN HEREON WAS PRESENTED AND ADMITTED TO THE RECORD AS THE LAW DIRECTS. 09:52 AM PM
INSTRUMENT # 170610
TESTE: *Catherine Fletcher* DEPUTY CLERK
MONA A. FOLEY, CLERK

Rev.	Date	Description	Revised By
1	12/28/16	REVISED EASEMENT ON LOTS 80 AND 83	JFS

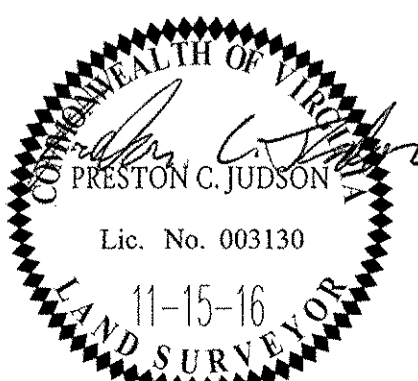

AES
CONSULTING ENGINEERS
Hampton Roads | Central Virginia | Middle Peninsula
5248 Olde Towne Road, Suite 1
Williamsburg, Virginia 23188
Phone: (757) 253-0040
Fax: (757) 220-8994
www.aesva.com

PLAT OF EASEMENT VACATION
VILLAGE GREEN NORTH
TOWNHOMES AT QUARTERPATH
PHASE ONE AND PHASE 2A
LOTS 77-98
CITY OF WILLIAMSBURG VIRGINIA

Project Contacts:	PCJ/JFS
Project Number:	W10219
Scale:	Date:
1"=30'	11-15-16
Sheet Number	
2 OF 2	