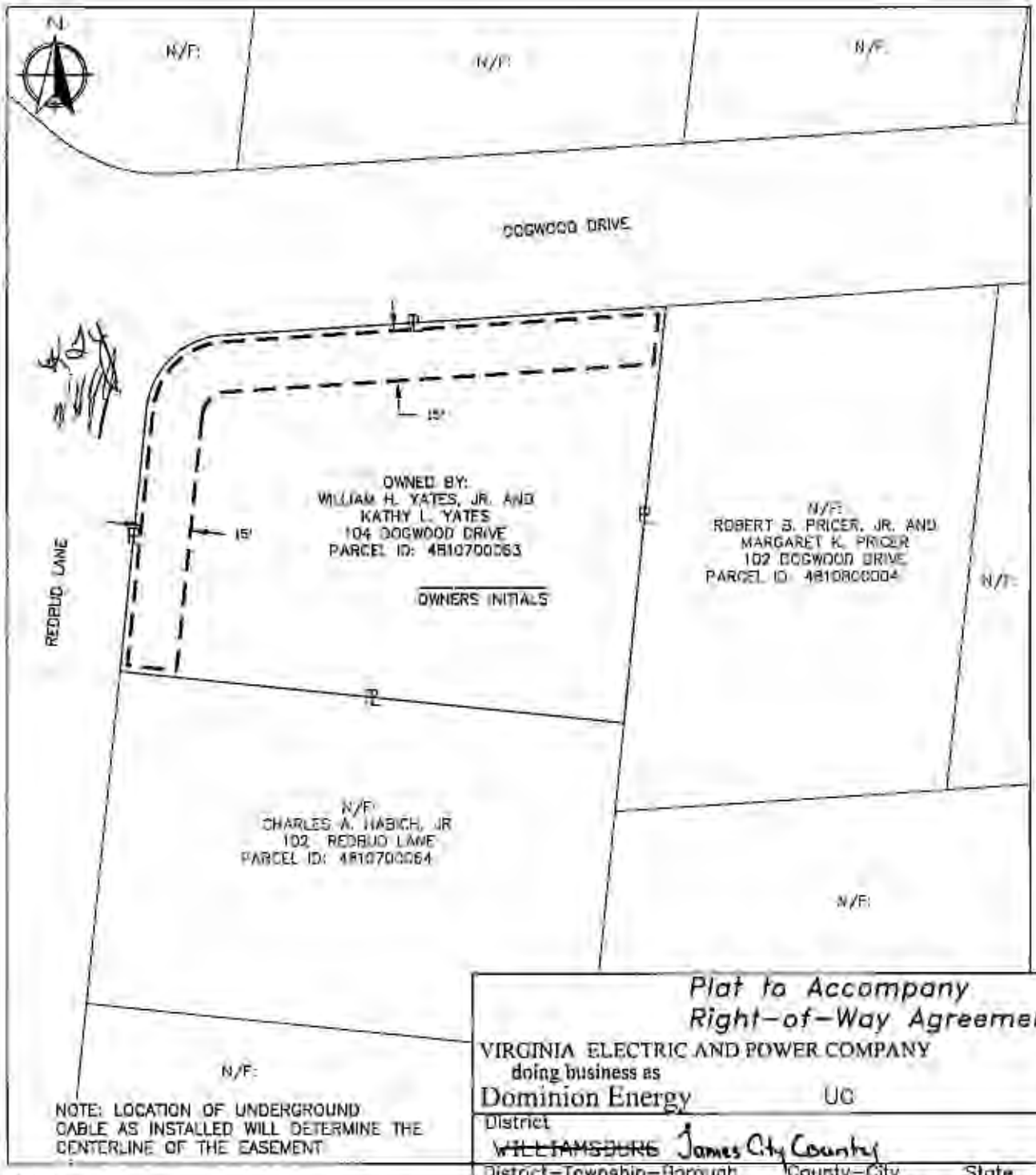

NOTE: LOCATION OF UNDERGROUND CABLE AS INSTALLED WILL DETERMINE THE CENTERLINE OF THE EASEMENT

LEGEND

- - - - Location of Boundary Lines of Right-of-Way 15' in Width.

—P— Indicates Property Line is Right-of-Way Boundary 15' in Width.

Page 03 of 03

Plat to Accompany Right-of-Way Agreement

VIRGINIA ELECTRIC AND POWER COMPANY
doing business as
Dominion Energy UG

District ~~WILLIAMSBURG~~ James City County	
District-Township-Borough ~~WILLIAMSBURG~~ James City County	County-City JAMES CITY COUNTY VA
Office EASTERN REGION	State
Estimate Number 10170149	Plat Number 17-17-3397
Date 11/28/2017	Grid Number M1835
By JR PIND	