

NOTE: LOCATION OF CABLE AS INSTALLED
DEFINES THE CENTERLINE OF EASEMENT

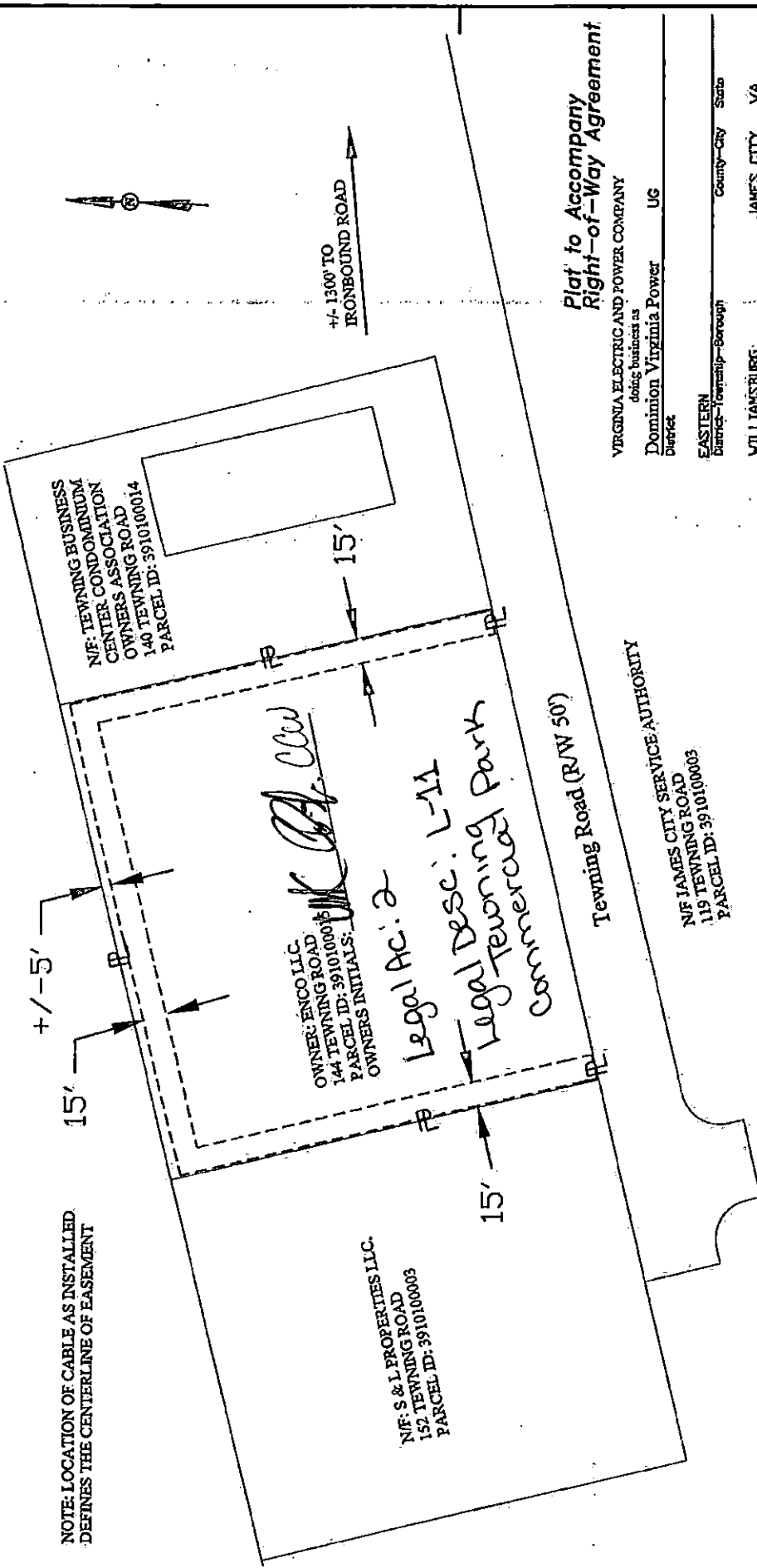

N/F: S & L PROPERTIES LLC.
152 TEWNING ROAD
PARCEL ID: 3910100003

OWNER: ENCO LLC.
144 TEWNING ROAD
PARCEL ID: 3910100005
OWNERS INITIALS: *EN*

N/F: TEWNING BUSINESS
CENTER CONDOMINIUM
OWNERS ASSOCIATION
140 TEWNING ROAD
PARCEL ID: 3910100014

*Legal Desc: L-11
Tewning Park
Commercial*

Tewning Road (R/W 50')

N/F JAMES CITY SERVICE AUTHORITY
119 TEWNING ROAD
PARCEL ID: 3910100005

Legend
 --- Location of Boundary Lines of Right of Way
 - - - 15' in Width
 - - - - - Indicates Property Line is Right-of-Way Boundary

**Plat to Accompany
Right-of-Way Agreement**

VIRGINIA ELECTRIC AND POWER COMPANY
doing business as
Dominion Virginia Power
District: UC

EASTERN
District: Township-Borough County-City State
WILLIAMSBURG JAMES CITY VA
Office Plot Number

28 - WILLIAMSBURG 28-17-0038
Estimate Number Grid Number

10118225
Date 8/10/2017 BY *B.L. Mcay* M1837