



OWNED BY:  
 PATRICK JAMES PRIESTER &  
 ELLA MAY PRIESTER  
 134 THOMPSON LANE  
 GPIN: 3620100020

N/F

*EMD  
 PJP*

OWNERS  
 INITIALS

*PARCEL 10.89 AC  
 ADJ SCOTZLAND PT GD*

N/F

N/F:  
 WILLIAM L. ASBURY &  
 JUDY A. ASBURY  
 GPIN: 3620100057

N/F:  
 MARY THERESA HILL &  
 TEDDIE LYNNE DEMPSEY,  
 FORMELY KNOWN AS  
 TEDDIE LYNNE HILL  
 GPIN: 3620100023A

N/F:  
 KENNETH HILL &  
 MARGARET HILL  
 GPIN: 3620100028

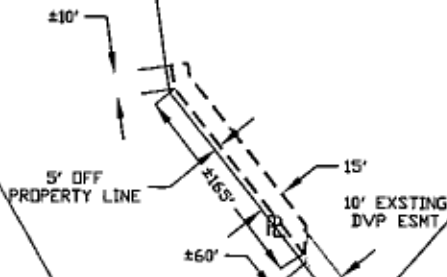

SUBDIVISION: THOMPSON LANE

NOTE: LOCATION OF UNDERGROUND  
 CABLE AS INSTALLED WILL DETERMINE THE  
 CENTERLINE OF THE EASEMENT

**LEGEND**

- Location of Boundary Lines of Right-of-Way 15' in Width.
- Indicates Property Line is Right-of-Way Boundary 15' in Width.

|   |                           |             |
|---|---------------------------|-------------|
| <b>Plat to Accompany<br/>Right-of-Way Agreement</b>   |                           |             |
| VIRGINIA ELECTRIC AND POWER COMPANY<br>doing business as<br><b>Dominion Virginia Power UG</b> |                           |             |
| District<br>WILLIAMSBURG  |                           |             |
| District-Township-Borough<br>JAMES CITY   | County-City<br>JAMES CITY | State<br>VA |
| Office<br>EASTERN REGION  | Plat Number<br>17-17-1178 |             |
| Estimate Number<br>7693243  | Grid Number<br>M1637      |             |
| Date<br>06/14/2017  | By<br>G.HAYNES            |             |