

170014255

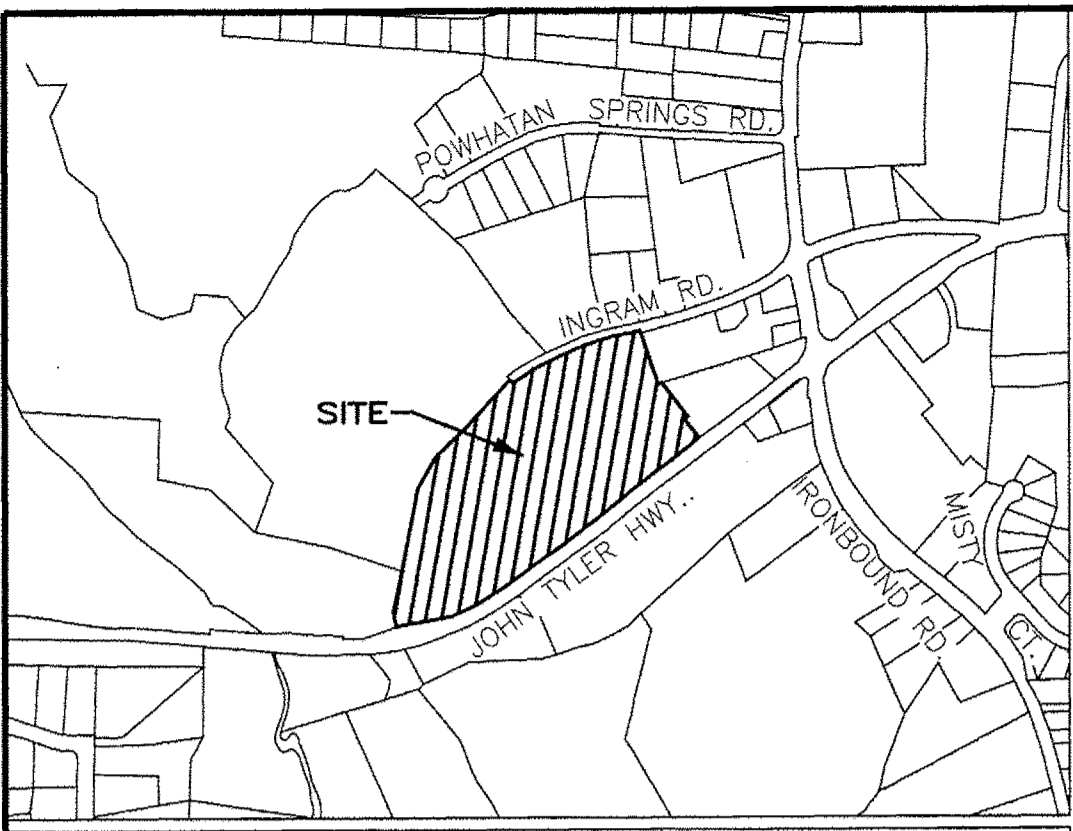

VICINITY MAP - NOT TO SCALE

PARCEL	SQ. FT.	ACRES
PHASE 8B SUBMITTED LAND	40,953	0.940
PREVIOUSLY SUBMITTED LAND	271,107	6.224
ADDITIONAL LAND	341,176	7.832
TOTAL	653,236	14.996

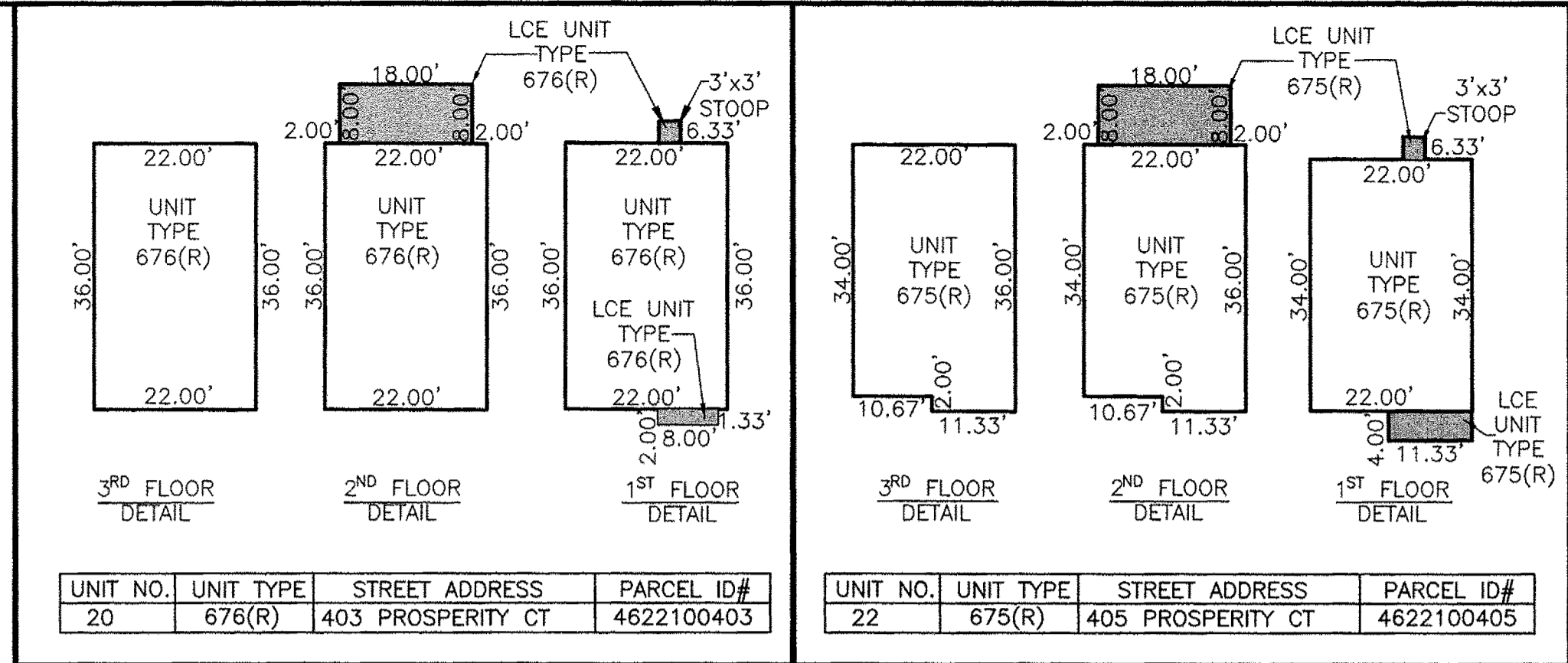

UNIT NO.	UNIT TYPE	STREET ADDRESS	PARCEL ID#
20	676(R)	403 PROSPERITY CT	4622100403

UNIT NO.	UNIT TYPE	STREET ADDRESS	PARCEL ID#
22	675(R)	405 PROSPERITY CT	4622100405

NO.	DELTA	CHORD BEARING	RADIUS	ARC	CHORD
C1	10°00'21"	S 58°20'41" W	1116.00'	194.89'	194.64'

NO.	DIRECTION	DISTANCE
L1	N 10°44'30" W	57.40'
L2	S 27°48'08" E	15.00'
L3	N 62°11'52" E	52.25'
L4	N 73°15'18" E	18.75'
L5	S 53°20'30" W	17.63'
L6	S 58°14'37" W	37.63'
L7	S 60°24'36" W	11.43'
L8	S 70°12'23" W	12.96'

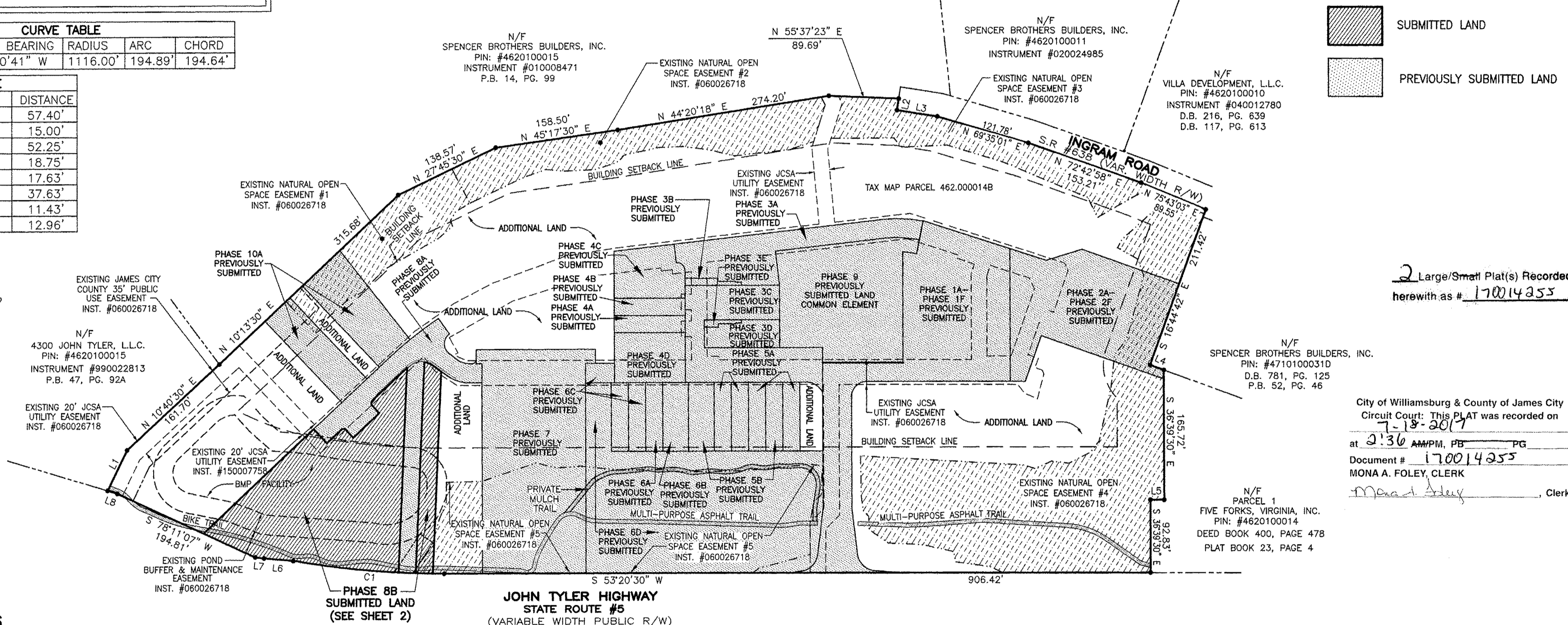

2 Large/Small Plat(s) Recorded herewith as # 170014255

City of Williamsburg & County of James City Circuit Court: This PLAT was recorded on 7-18-2017 at 2:30 AM/PM, PG Document # 170014255 MONA A. FOLEY, CLERK

GENERAL NOTES

- THIS PLAT WAS PRODUCED WITHOUT A TITLE REPORT AND MAY NOT REFLECT ALL MATTERS AFFECTING PROPERTY.
- THIS PROPERTY APPEARS TO FALL IN ZONE "X" AS SHOWN ON FLOOD INSURANCE RATE MAP 51095C0119D, DATED DECEMBER 16, 2015.
- ALL UNITS TO BE SERVED BY PUBLIC WATER AND SEWER.
- ALL LAND AND IMPROVEMENTS OUTSIDE OF BUILDINGS AND WITHIN PHASE LIMITS SHALL BE KNOWN AS COMMON ELEMENT EXCEPT FOR LIMITED COMMON ELEMENTS DESIGNATED ON PLAT AND BUILDING PLANS.
- THIS PARCEL OF LAND WAS CONVEYED TO GOVERNOR'S GROVE AT FIVE FORKS, L.L.C. BY DEED RECORDED IN INSTRUMENT #070006512.
- THE STREETS WITHIN THIS CONDOMINIUM SHALL BE KNOWN AS COMMON ELEMENT AND NOT A PUBLIC DEDICATED RIGHT-OF-WAY.
- PHASE 8B IS SUBMITTED LAND. THE REMAINING PROPERTY HAS BEEN PREVIOUSLY SUBMITTED OR IS ADDITIONAL LAND. ALL ADDITIONAL LAND AND ALL COMMON ELEMENTS ARE WITHDRAWABLE LAND.
- PROFFERED COVENANTS, RESTRICTIONS, AND CONDITIONS AFFECTING THIS PROPERTY HAVE BEEN RECORDED AS INST. #050019045.
- THE LOCATION OF THE PRIVATE MULCH TRAIL AND THE ASPHALT MULTI-PURPOSE TRAIL ARE APPROXIMATE ONLY AND SUBJECT TO CHANGE.

SURVEYORS CERTIFICATE

I HEREBY CERTIFY THAT THE PLAN PREVIOUSLY RECORDED FOR GOVERNOR'S GROVE AT FIVE FORKS, A CONDOMINIUM AT INSTRUMENT NO. 160001088 ACCURATELY DEPICTS THE UNIT AND RELATED IMPROVEMENTS SHOWN AND THAT THEY COMPLY WITH THE CODE OF VIRGINIA OF 1950, AS AMENDED §55-79.58(B) AND ARE SUBSTANTIALLY COMPLETE.

I HEREBY CERTIFY THAT THIS PLAT IS ACCURATE AND THAT IT COMPLIES WITH THE CODE OF VIRGINIA OF 1950, AS AMENDED, §55-79.58, AND I FURTHER CERTIFY THAT ALL IMPROVEMENTS OR PORTIONS THEREOF DEPICTED HEREON, PURSUANT TO THE CODE OF VIRGINIA, §55-79.58(A), ARE SUBSTANTIALLY COMPLETE.

WILLIAM S. FELTS LIC. #3149

07/11/2017 DATE

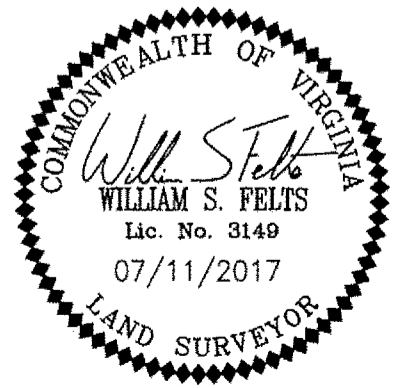

PLAT OF PHASE 8B GOVERNOR'S GROVE AT FIVE FORKS A CONDOMINIUM
 LOCATED IN THE BERKELEY DISTRICT JAMES CITY COUNTY, VIRGINIA

DATE: 07/11/2017 SCALE: 1" = 100' JOB# 06-460 SHEET: 1 OF 2



JCC Subdivision Agent Approval Not Required
 3925 Midlands Road, Williamsburg, VA 23188
 Phone: (757) 565-1677 Fax: (757) 565-0782
 web: landtechresources.com

170014255

SURVEYORS CERTIFICATE

I HEREBY CERTIFY THAT THE PLAN PREVIOUSLY RECORDED FOR GOVERNOR'S GROVE AT FIVE FORKS, A CONDOMINIUM AT INSTRUMENT NO. 160009184 ACCURATELY DEPICTS THE UNIT AND RELATED IMPROVEMENTS SHOWN AND THAT THEY COMPLY WITH THE CODE OF VIRGINIA OF 1950, AS AMENDED §55-79.58(B) AND ARE SUBSTANTIALLY COMPLETE.

I HEREBY CERTIFY THAT THIS PLAT IS ACCURATE AND THAT IT COMPLIES WITH THE CODE OF VIRGINIA OF 1950, AS AMENDED, §55-79.58, AND I FURTHER CERTIFY THAT ALL IMPROVEMENTS OR PORTIONS THEREOF DEPICTED HEREON, PURSUANT TO THE CODE OF VIRGINIA, §55-79.58(A), ARE SUBSTANTIALLY COMPLETE.



William S. Felts

WILLIAM S. FELTS LIC. #3149

07/11/2017
DATE



- INDICATES ADDITIONAL LAND
- INDICATES PREVIOUSLY SUBMITTED LAND
- SUBMITTED LAND
- LIMITED COMMON ELEMENT (LCE)

LINE TABLE		
NO.	DIRECTION	DISTANCE
L9	S 89°10'55" W	13.63'
L10	S 79°46'30" E	25.03'
L11	N 10°08'41" E	24.95'
L12	S 79°45'59" E	13.48'
L13	N 10°13'30" E	46.00'
L14	N 79°46'30" W	13.49'
L15	N 10°13'38" E	61.11'

CURVE TABLE					
NO.	DELTA	CHORD BEARING	RADIUS	ARC	CHORD
C3	00°45'04"	N 53°43'02" W	1116.00'	14.63'	14.63'
C4	01°07'47"	N 54°39'28" W	1116.00'	22.01'	22.00'
C5	26°20'28"	S 76°00'41" W	25.00'	11.49'	11.39'
C6	01°07'46"	N 55°47'15" E	1116.00'	22.00'	22.00'
C7	06°59'43"	N 59°50'15" E	1116.00'	136.25'	136.17'
C8	90°46'03"	N 55°05'40" E	4.50'	7.13'	6.41'
C9	89°59'35"	N 34°46'43" W	4.50'	7.07'	6.36'

2 Large/Small Plat(s) Recorded herewith as # 170014255

**JOHN TYLER HIGHWAY
STATE ROUTE #5
(VARIABLE WIDTH PUBLIC R/W)**

City of Williamsburg & County of James City
Circuit Court: This PLAT was recorded on
7-18-2017

at 2:30 AM/PM, PG
Document # 170014255
MONA A. FOLEY, CLERK

Mona A. Foley, Clerk

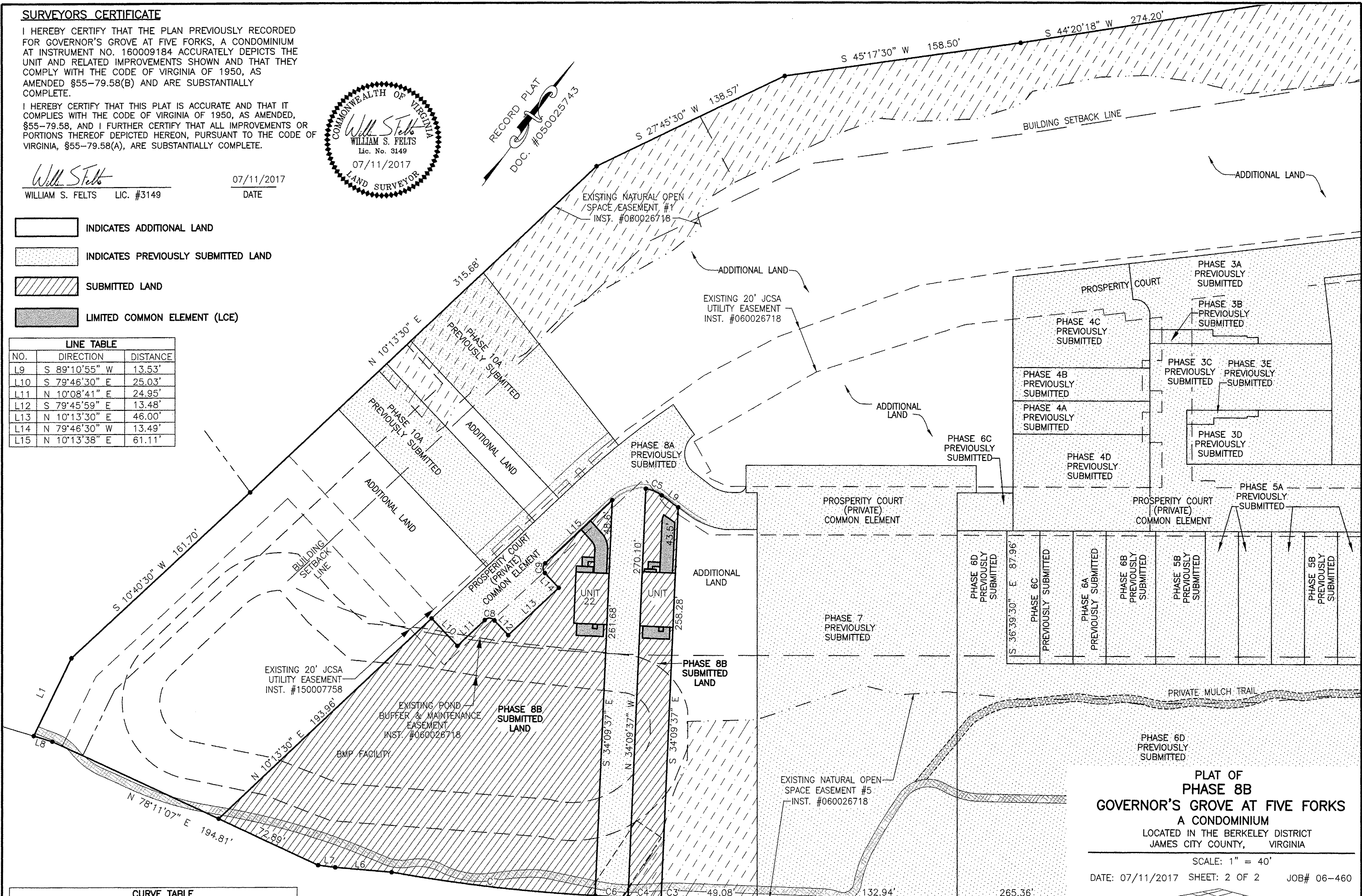

**PLAT OF
PHASE 8B
GOVERNOR'S GROVE AT FIVE FORKS
A CONDOMINIUM**
LOCATED IN THE BERKELEY DISTRICT
JAMES CITY COUNTY, VIRGINIA

SCALE: 1" = 40'
DATE: 07/11/2017 SHEET: 2 OF 2 JOB# 06-460



3925 Midlands Road, Williamsburg, VA 23188
Phone: (757) 565-1677 Fax: (757) 565-0782
web: landtechresources.com

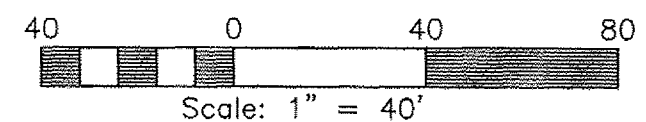

JCC Subdivision Agent
Approval Not Required