

NOTE:
 LOCATION OF FACILITIES AS INSTALLED DETERMINE
 THE CENTERLINE OF THE RIGHT OF WAY HEREIN
 GRANTED ON THE PROPERTY OF THE OWNER.

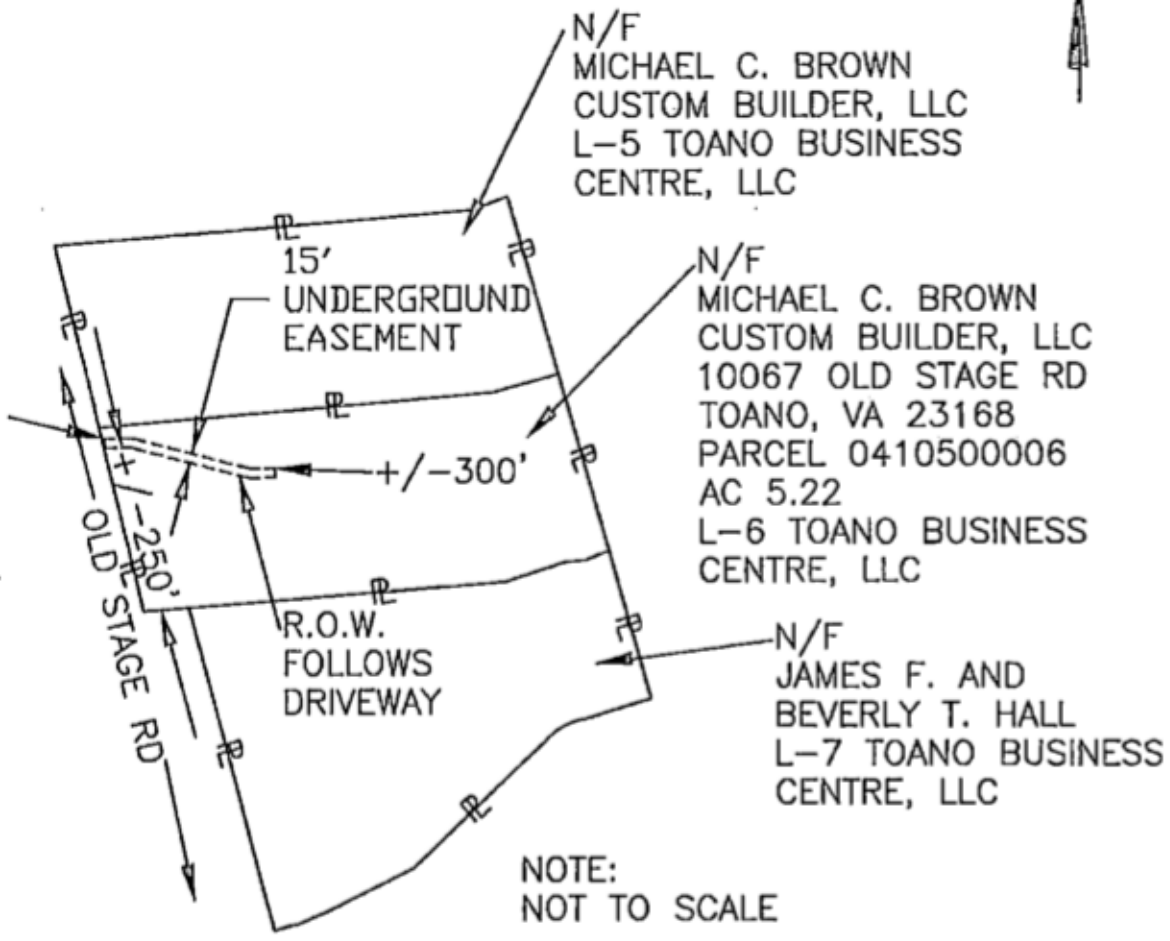

NOTE:
 NOT TO SCALE

OWNERS INITIALS

Legend

- Location of Boundary Lines of Right-of-Way
15' In Width.
- == Indicates Property Line is Right-of-Way
Boundary
15' In Width.

Page 6 of 6

Plat to Accompany Right-of-Way Agreement		
VIRGINIA ELECTRIC AND POWER COMPANY doing business as Dominion Virginia Power UG		
District Eastern		
District-Township-Borough Stonehouse	County-City James City	State VA
Office Williamsburg	Plat Number 28-17-0052	
Estimate Number 10133877	Grid Number M1545	
Date 6/8/17	By Julie Arsenault	