



NF: MARSTON, LISA JOY
P TRUSTEE
7581 RICHMOND ROAD
PID: 2310100002

NF: CROSSWALK CHURCH
HOLDINGS LLC
75757 RICHMOND ROAD
PID: 2321100001B

Legal: 17.53ac
New parcel E Barnett
Candle Factory

NF: CANDLE
DEVELOPMENT, LLC
7567 RICHMOND ROAD
PID: 2321100001E

NF: CANDLE
DEVELOPMENT, LLC
7551 RICHMOND ROAD
PID: 2321100001E

NF: BROUGHTON, L.L.C.
7607 RICHMOND ROAD
PID: 2310100001

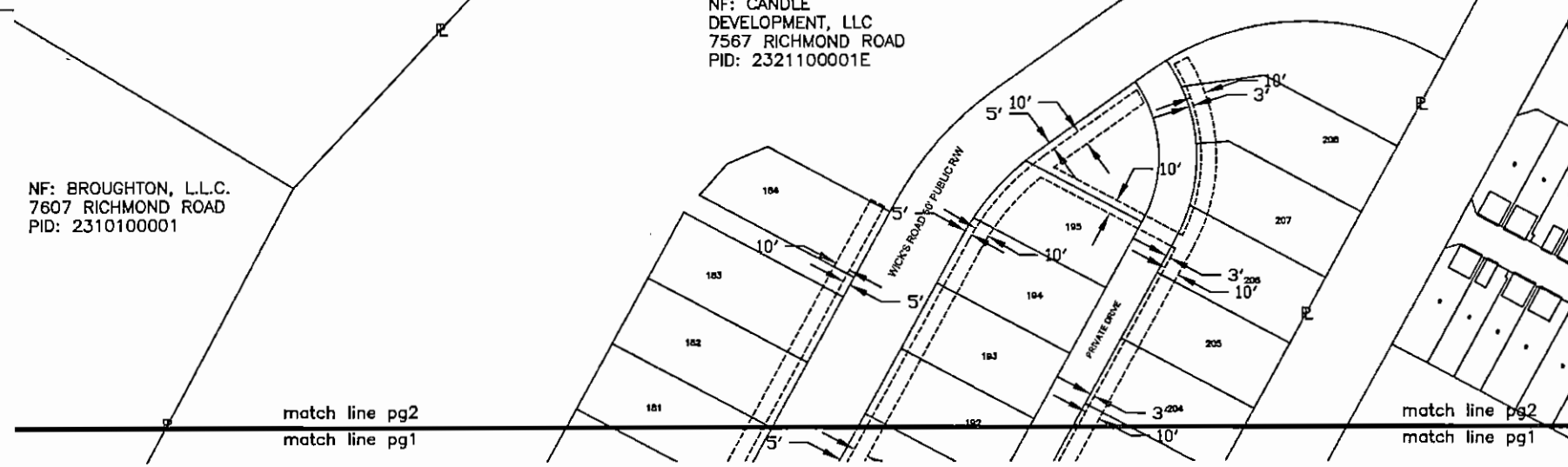

match line pg2
match line pg1

match line pg2
match line pg1

Legend
 - - - - - Location of Boundary Lines of Right of Way
 10' in Width
 - - - - - Indicates Property Line is Right-of-Way
 Boundary 10' in Width

**Plat to Accompany
Right-of-Way Agreement**

VIRGINIA ELECTRIC AND POWER COMPANY doing business as		
Dominion Virginia Power	UG	
District		
Eastern		
District-Township-Borough	County	State
Stonehouse	James City	Virginia
Office	Plat Number	
Williamsburg	10-17-0055	
Estimate Number	Grid Number	
10095684	M1741	
Date	By	
April 10, 2017	Yong Lee	

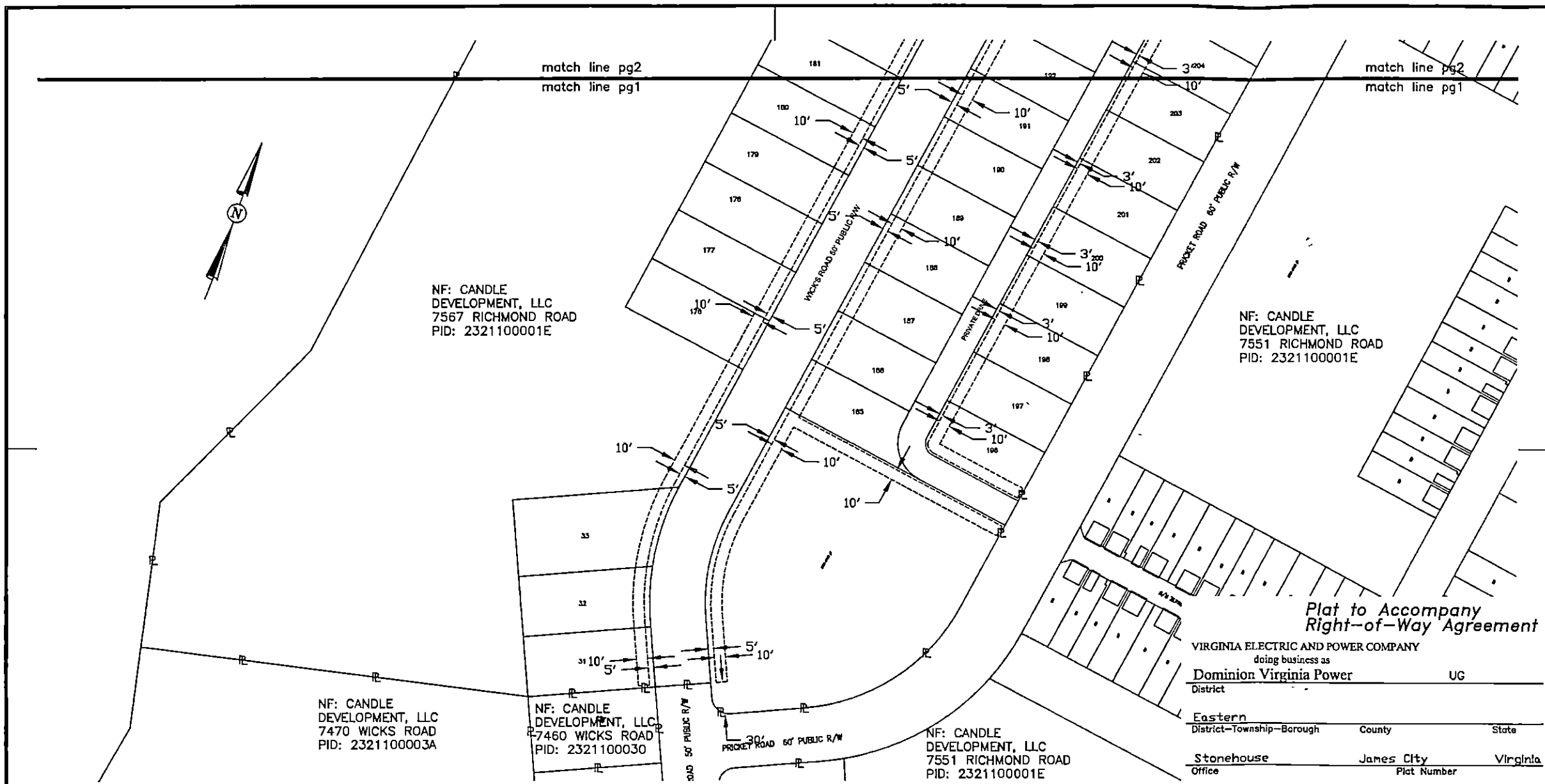

NF: CANDLE DEVELOPMENT, LLC
7567 RICHMOND ROAD
PID: 2321100001E

NF: CANDLE DEVELOPMENT, LLC
7551 RICHMOND ROAD
PID: 2321100001E

NF: CANDLE DEVELOPMENT, LLC
7470 WICKS ROAD
PID: 2321100003A

NF: CANDLE DEVELOPMENT, LLC
7460 WICKS ROAD
PID: 2321100003O

NF: CANDLE DEVELOPMENT, LLC
7551 RICHMOND ROAD
PID: 2321100001E

**Plat to Accompany
Right-of-Way Agreement**

VIRGINIA ELECTRIC AND POWER COMPANY doing business as		
Dominion Virginia Power	UG	
District		
Eastern	District-Township-Borough County State	
Stonehouse	James City	Virginia
Office	Plat Number	
Williamsburg	10-17-0055	
Estimate Number	Grid Number	
10095684	M1741	
Date	By	
April 10, 2017	Yong Lee	

Legend
 - - - - - Location of Boundary Lines of Right of Way
 10' in Width
 - - - - - Indicates Property Line is Right-of-Way
 Boundary 10' in Width