



NF: MARSTON, LISA JOY  
P TRUSTEE  
7581 RICHMOND ROAD  
PID: 2310100002

NF: CROSSWALK CHURCH  
HOLDINGS LLC  
75757 RICHMOND ROAD  
PID: 2321100001B

Legal: 17.53ac  
New parcel E Barnett  
Candle Factory

NF: CANDLE  
DEVELOPMENT, LLC  
7567 RICHMOND ROAD  
PID: 2321100001E

NF: CANDLE  
DEVELOPMENT, LLC  
7551 RICHMOND ROAD  
PID: 2321100001E

NF: BROUGHTON, L.L.C.  
7607 RICHMOND ROAD  
PID: 2310100001

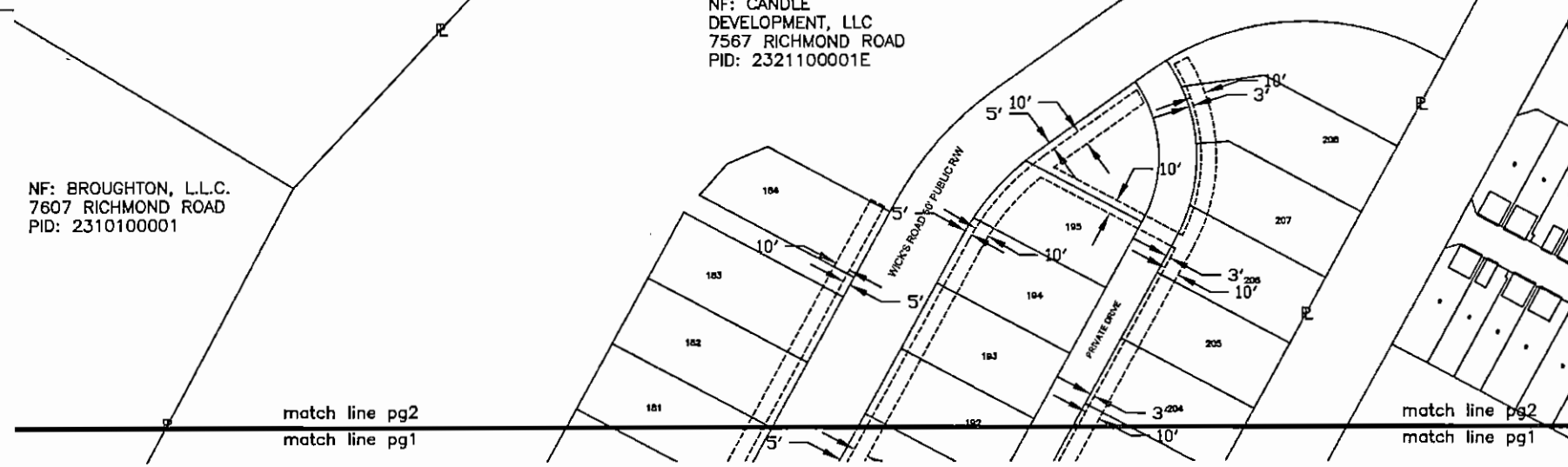

**Plat to Accompany  
Right-of-Way Agreement**

VIRGINIA ELECTRIC AND POWER COMPANY doing business as		
<b>Dominion Virginia Power</b>	UG	
District		
<b>Eastern</b>		
District-Township-Borough	County	State
<b>Stonehouse</b>	<b>James City</b>	<b>Virginia</b>
Office	Plat Number	
<b>Williamsburg</b>	<b>10-17-0055</b>	
Estimate Number	Grid Number	
<b>10095684</b>	<b>M1741</b>	
Date	By	
April 10, 2017	Yong Lee	

**Legend**  
 - - - - - Location of Boundary Lines of Right of Way  
 10' in Width  
 - - - - - Indicates Property Line is Right-of-Way  
 Boundary 10' in Width