

TLERS LLC  
CASEY BLVD  
43300002E

ME SETTLERS LLC  
4500 CASEY BLVD  
PID: 884330002E

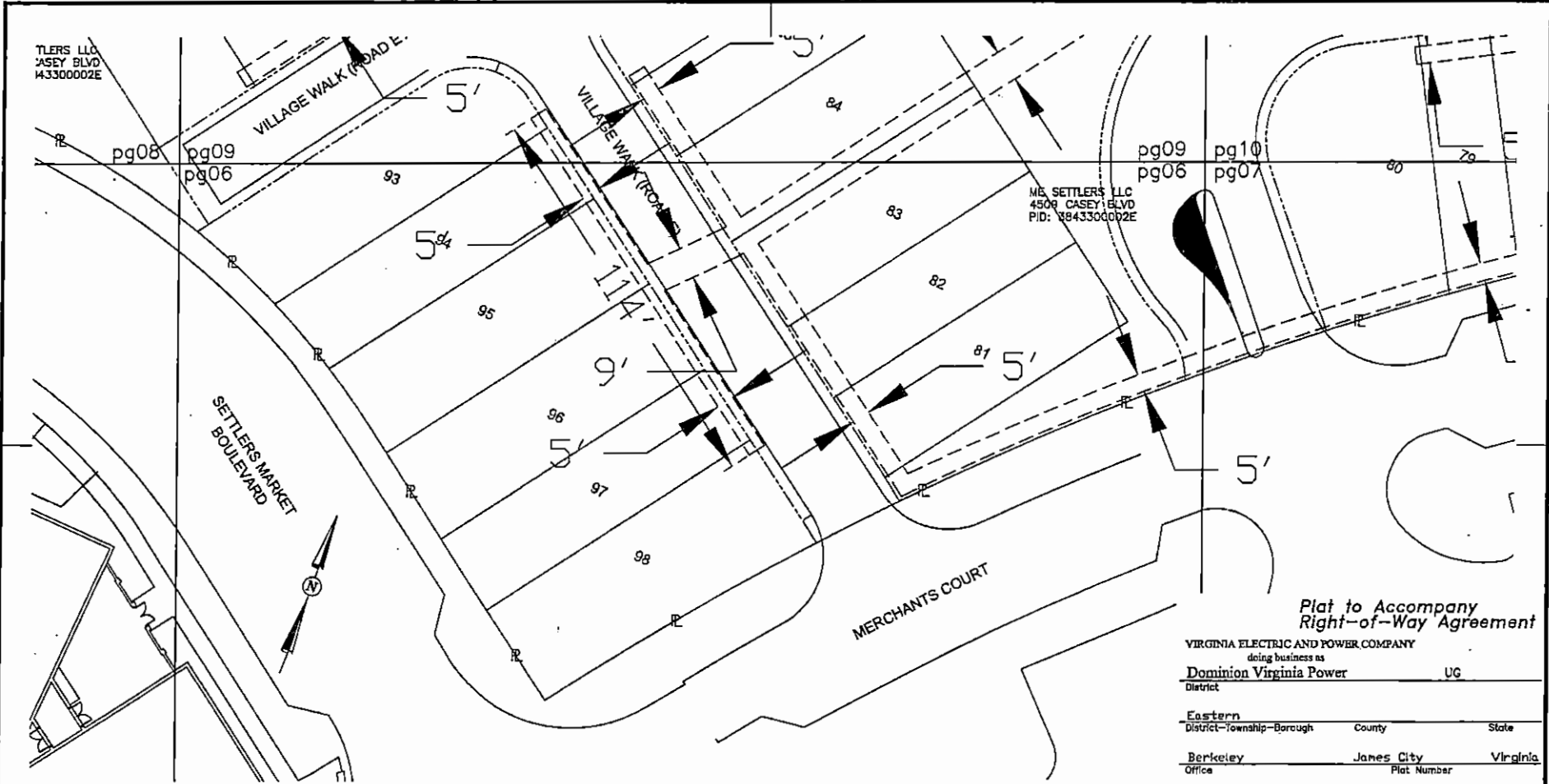

**Legend**

----- Location of Boundary Lines of Right of Way  
varies in Width

----- Indicates Property Line is Right-of-Way  
Boundary varies in Width

*Plat to Accompany  
Right-of-Way Agreement*

VIRGINIA ELECTRIC AND POWER COMPANY  
doing business as  
**Dominion Virginia Power** UG

District \_\_\_\_\_

Eastern \_\_\_\_\_  
District-Township-Borough County State

Berkeley \_\_\_\_\_ James City \_\_\_\_\_ Virginia  
Office Plat Number

Williamsburg \_\_\_\_\_ 10-17-0040  
Estimate Number Grid Number

7665705 \_\_\_\_\_ M1837  
Date By

March 18, 2017 By Yang Leo

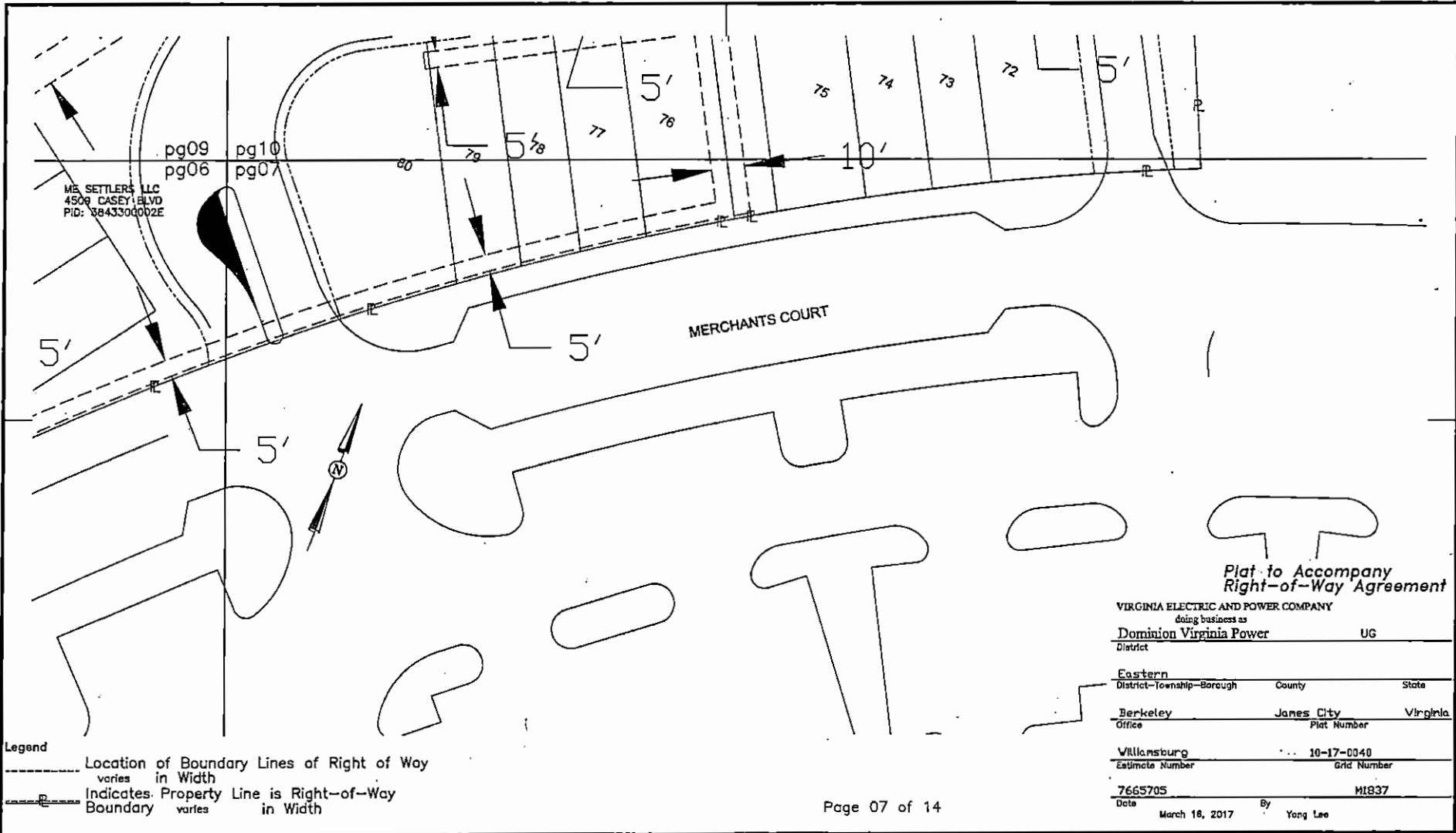

ME SETTLERS LLC  
4506 CASEY BLVD  
PID: 384330002E

pg09  
pg10  
pg06  
pg07

MERCHANTS COURT



**Legend**  
 - - - - - Location of Boundary Lines of Right of Way  
           varies in Width  
 - - - - - Indicates Property Line is Right-of-Way  
           Boundary varies in Width

**Plat to Accompany  
Right-of-Way Agreement**

VIRGINIA ELECTRIC AND POWER COMPANY  
doing business as  
**Dominion Virginia Power** UG  
District

---

Eastern  
District-Township-Borough County State

---

Berkeley James City Virginia  
Office Plat Number

---

Williamsburg 10-17-0040  
Estimate Number Grid Number

---

7665705 MI837  
Date March 16, 2017 By Yong Lee

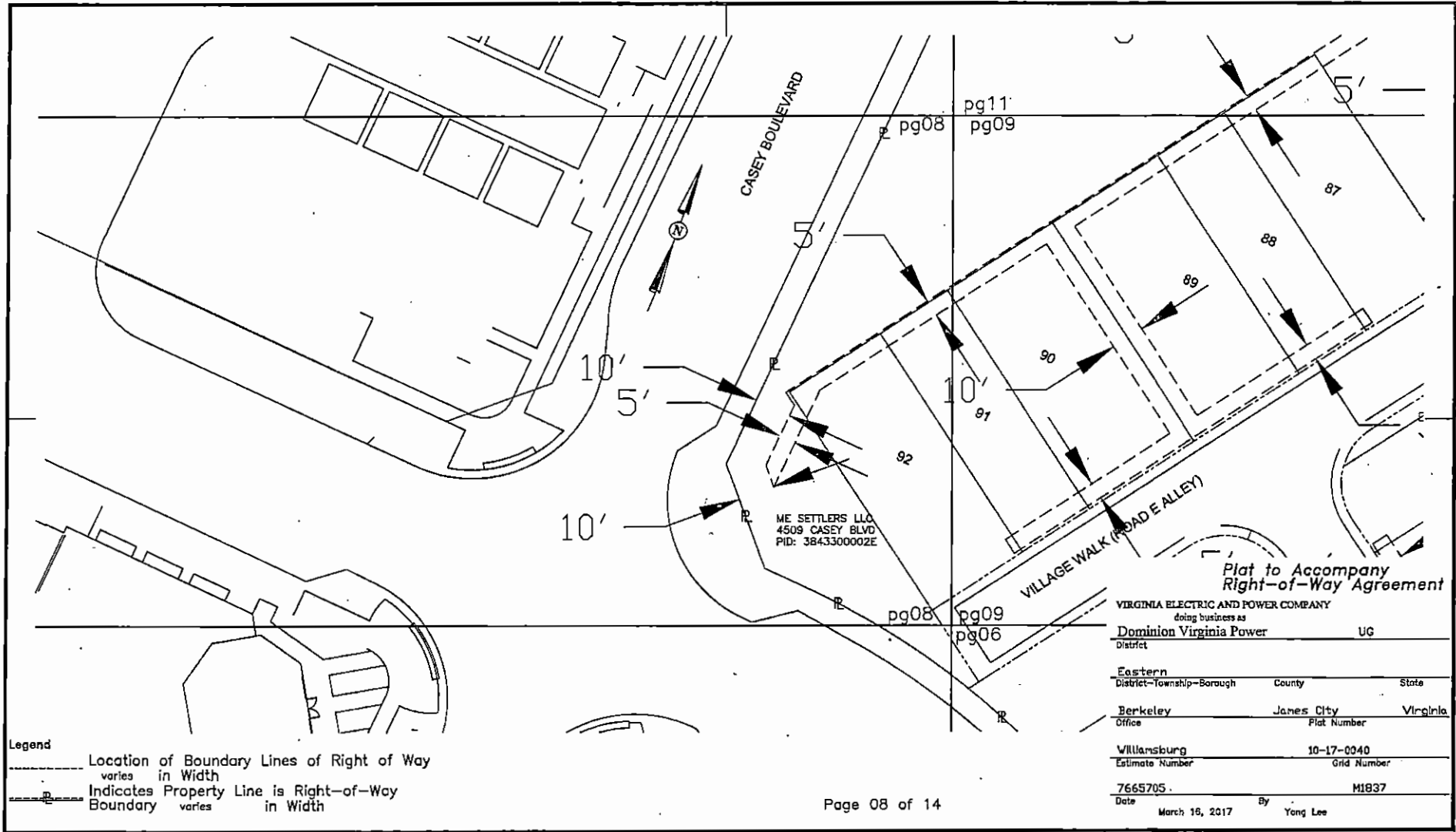

Legend  
 - - - - - Location of Boundary Lines of Right of Way  
 varies in Width  
 - - - - - Indicates Property Line is Right-of-Way  
 Boundary varies in Width

**Plat to Accompany  
 Right-of-Way Agreement**

VIRGINIA ELECTRIC AND POWER COMPANY  
 doing business as  
**Dominion Virginia Power** UG  
 District

Eastern  
 District-Township-Borough County State

Berkeley James City Virginia  
 Office Plat Number

Williamsburg 10-17-0040  
 Estimate Number Grid Number

7665705 M1837  
 Date March 16, 2017 By Yong Lee

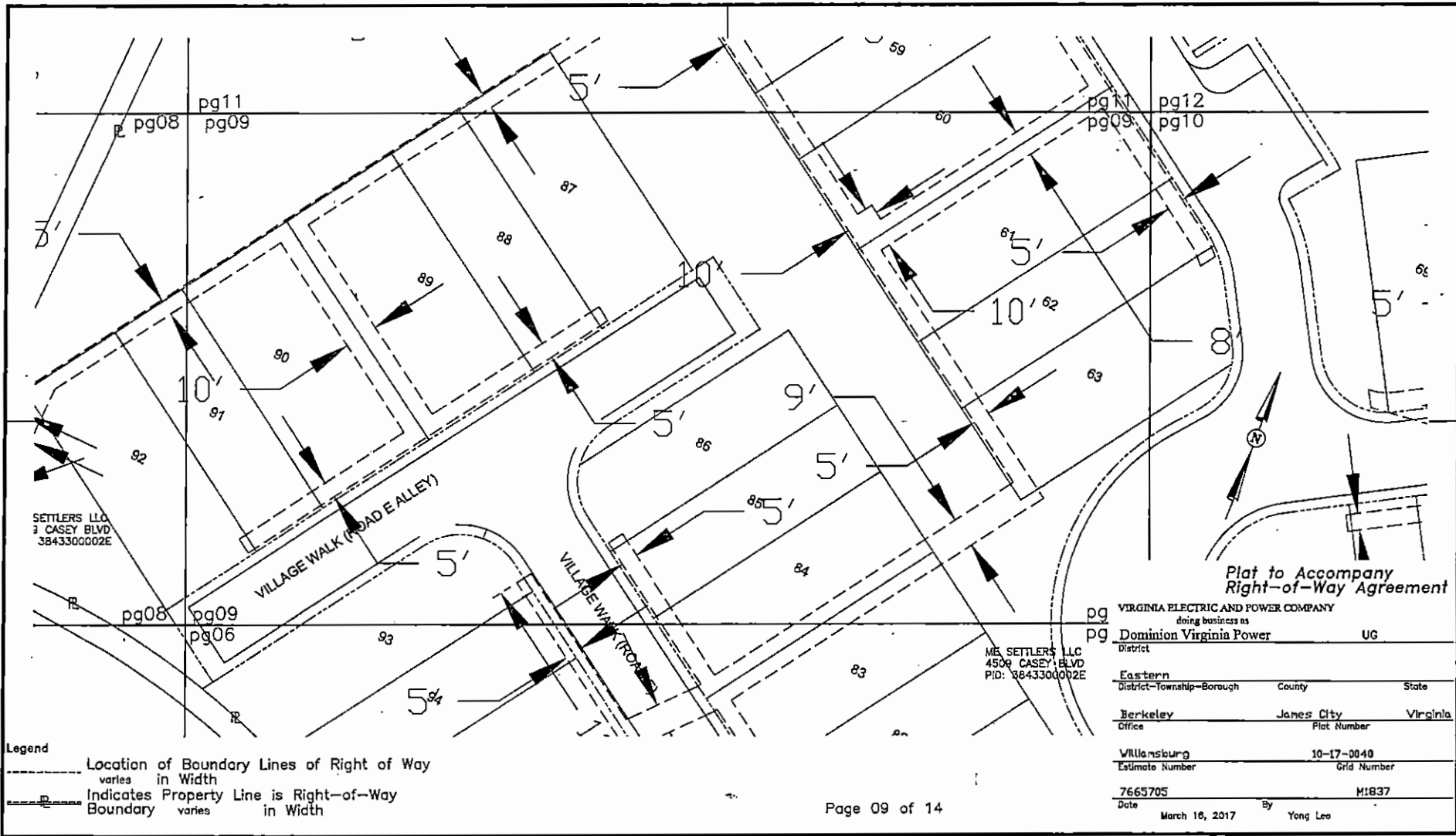

SETTLERS LLC  
3 CASEY BLVD  
384330002E

ME SETTLERS LLC  
4509 CASEY BLVD  
PID: 384330002E

**Legend**  
 - - - - - Location of Boundary Lines of Right of Way varies in Width  
 ———— Indicates Property Line is Right-of-Way Boundary varies in Width

**Plat to Accompany Right-of-Way Agreement**

VIRGINIA ELECTRIC AND POWER COMPANY doing business as		
Dominion Virginia Power		UG
District		
Eastern		
District-Township-Borough	County	State
Berkeley	Janes City	Virginia
Office	Plot Number	
Williamsburg	10-17-0040	
Estimate Number	Grid Number	
7665705	M1837	
Date	By	
March 16, 2017	Yang Leo	

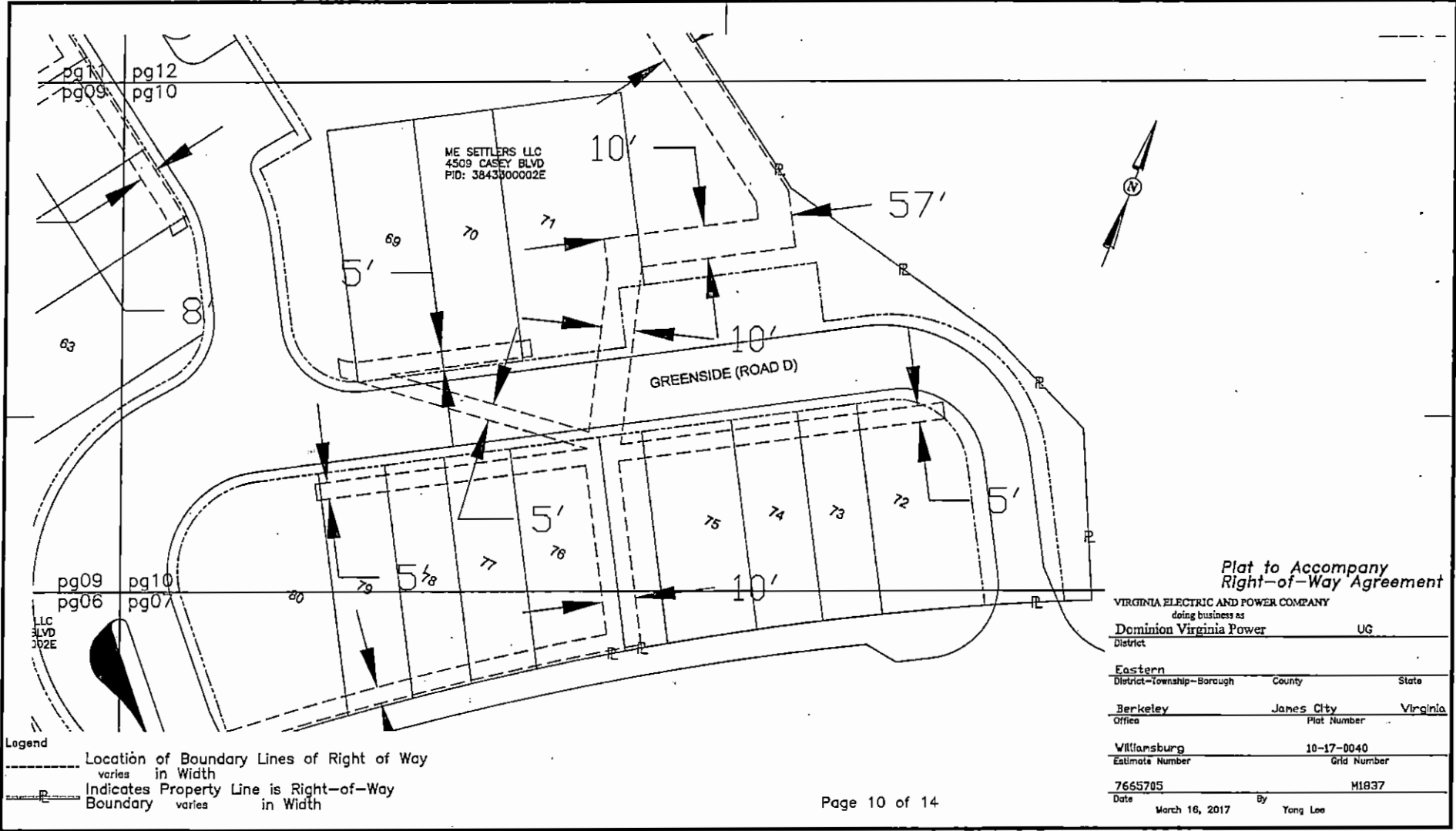

pg 11  
pg 09

pg 12  
pg 10

ME SETTLERS LLC  
4509 CASEY BLVD  
PID: 3843300002E

GREENSIDE (ROAD D)



pg 09  
pg 06

pg 10  
pg 07

LLC  
BLVD  
302E

**Legend**

--- Location of Boundary Lines of Right of Way  
varies in Width

--- Indicates Property Line is Right-of-Way  
Boundary varies in Width

**Plat to Accompany  
Right-of-Way Agreement**

VIRGINIA ELECTRIC AND POWER COMPANY  
doing business as  
**Dominion Virginia Power** UG  
District

**Eastern**  
District-Township-Barough County State

**Berkeley** **Janes City** **Virginia**  
Office Plot Number

**Williamsburg** **10-17-0040**  
Estimate Number Grid Number

**7655705** **M1837**  
Date March 16, 2017 By Yong Lee

pg113  
pg11

pg13  
pg11

pg14  
pg12

ME SETTLERS LLC  
4509 CASEY BLVD  
PID: 3843300002E

GREENVIEW (ROAD C)

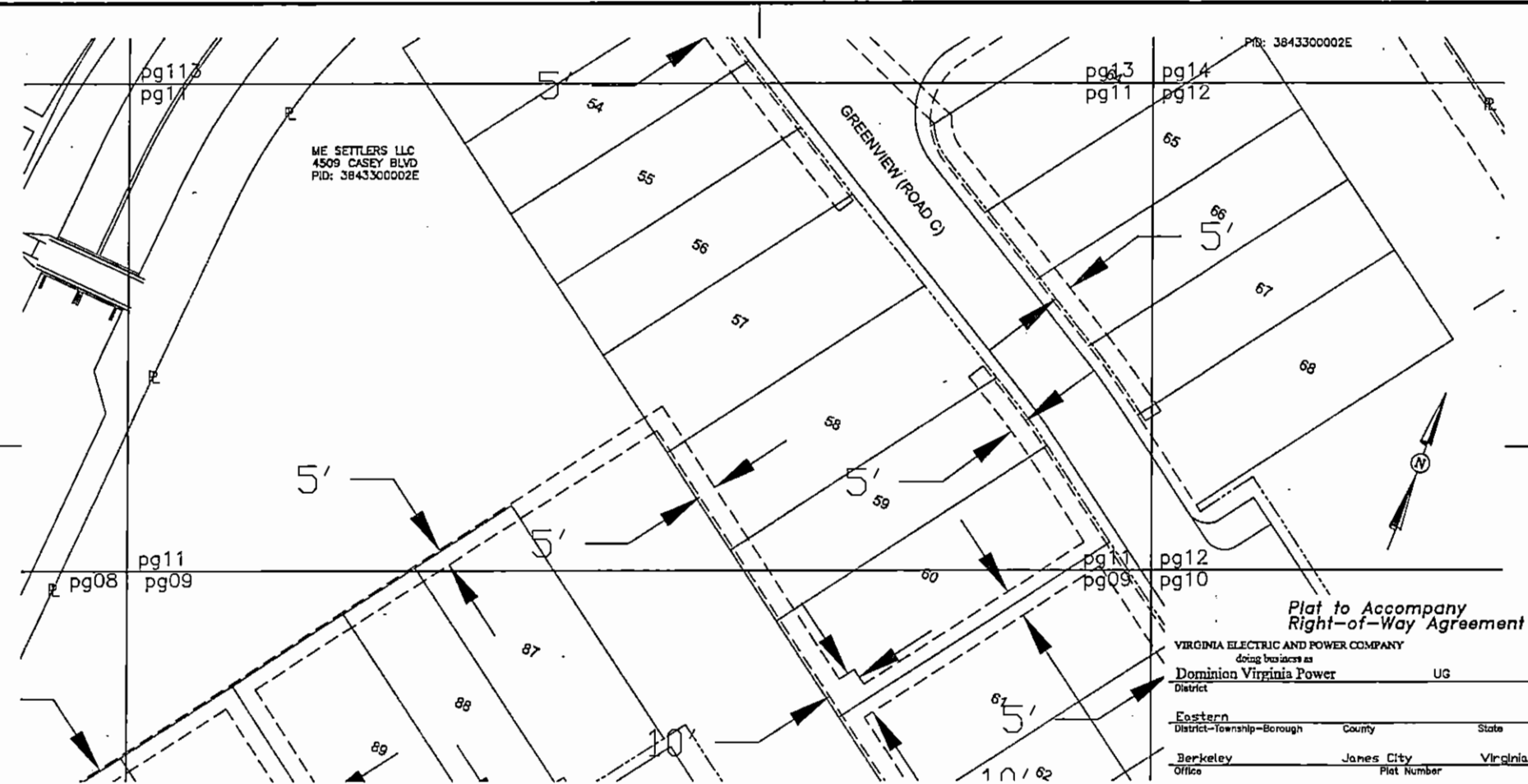

**Legend**

----- Location of Boundary Lines of Right of Way  
varies in Width

----- Indicates Property Line is Right-of-Way  
Boundary varies in Width

**Plat to Accompany  
Right-of-Way Agreement**

VIRGINIA ELECTRIC AND POWER COMPANY  
doing business as  
**Dominion Virginia Power** UG  
District

Eastern  
District-Township-Borough County State

Berkeley James City Virginia  
Office Plat Number

Willansburg 10-17-0040  
Estimate Number C&G Number

7665705 M1837  
Date March 16, 2017 By Yong Lee

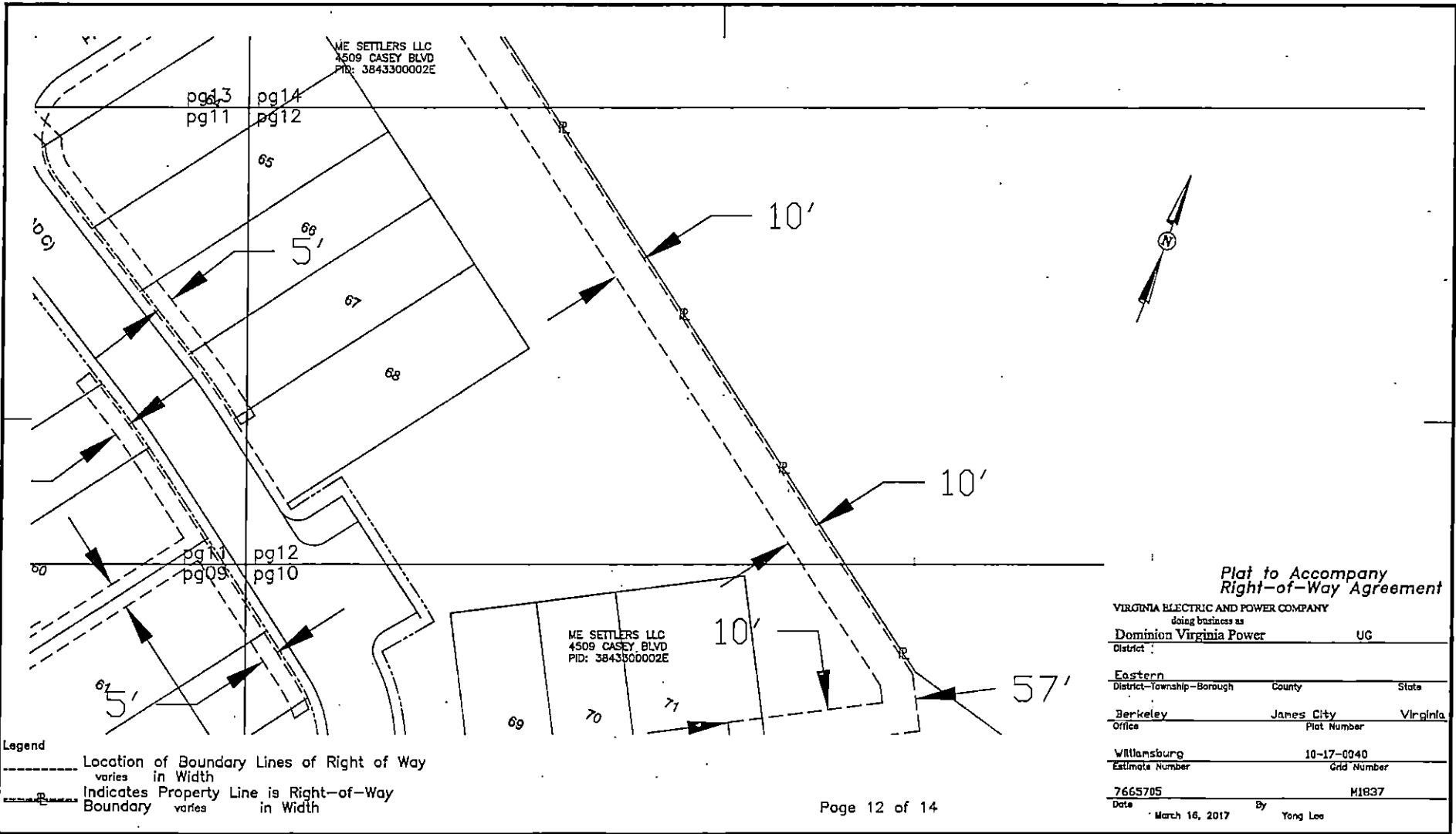

ME SETTLERS LLC  
4509 CASEY BLVD  
PID: 3843300002E

pg13  
pg11

65

66

67

68

10'

10'

10'

57'

ME SETTLERS LLC  
4509 CASEY BLVD  
PID: 3843300002E

69

70

71

**Legend**

Location of Boundary Lines of Right of Way varies in Width

Indicates Property Line is Right-of-Way Boundary varies in Width



*Plat to Accompany  
Right-of-Way Agreement*

VIRGINIA ELECTRIC AND POWER COMPANY  
doing business as  
**Dominion Virginia Power** UG

District :

**Eastern**  
District-Township-Borough County State

**Berkeley** James City Virginia  
Office Plat Number

**Williamsburg** 10-17-0040  
Estimate Number Grid Number

**7665705** M1837  
Date March 16, 2017 By Yong Lee

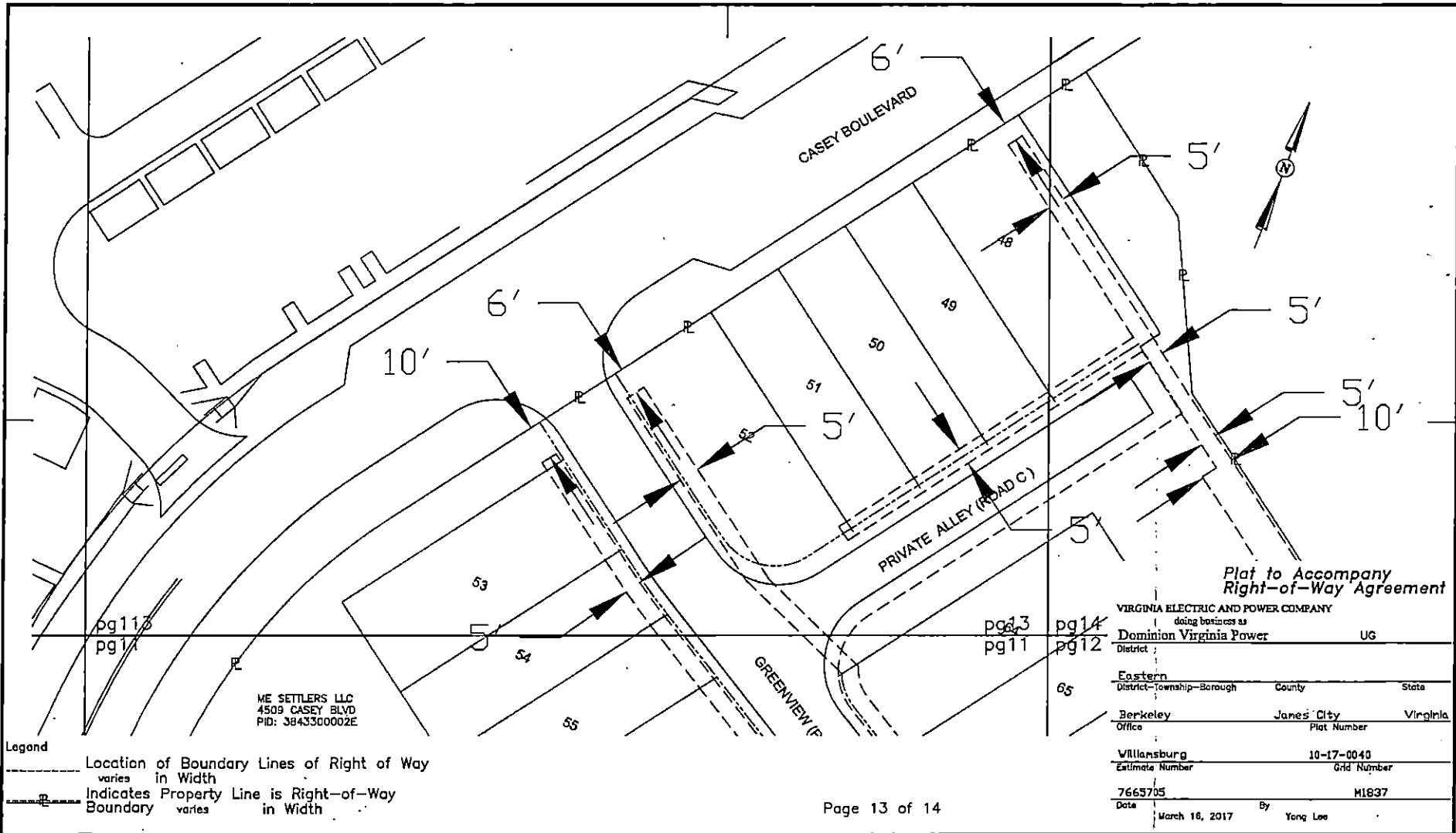

pg113  
pg114

ME SETTLERS LLC  
4509 CASEY BLVD  
PID: 384330002E

pg13  
pg11  
pg14  
pg12

**Legend**  
 - - - - - Location of Boundary Lines of Right of Way  
 varies in Width  
 - - - - - Indicates Property Line is Right-of-Way  
 Boundary varies in Width

**Plat to Accompany  
Right-of-Way Agreement**

VIRGINIA ELECTRIC AND POWER COMPANY doing business as <b>Dominion Virginia Power</b>			UG
District			
Eastern			
District-Township-Borough	County	State	
Berkeley	Janes City	Virginia	
Office	Plat Number		
Williamsburg	10-17-0040		
Estimate Number	Grid Number		
7665705	M1837		
Date	By		
March 16, 2017	Yong Lee		



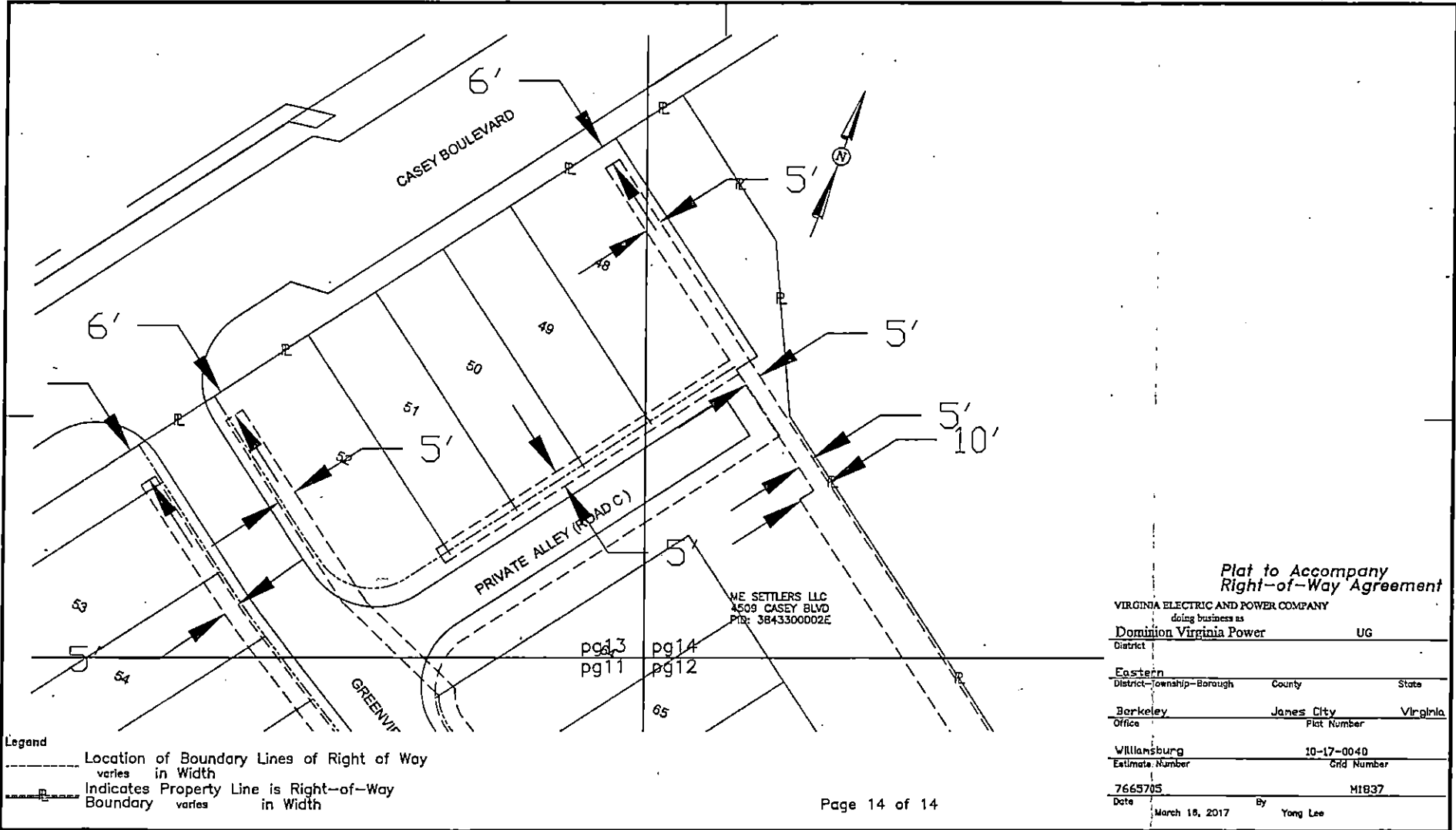

**Legend**  
 - - - - - Location of Boundary Lines of Right of Way  
 varies in Width  
 — R — Indicates Property Line is Right-of-Way  
 Boundary varies in Width

WE SETTLERS LLC  
 4509 CASEY BLVD  
 PID: 384330002E

pg 13  
 pg 14  
 pg 11  
 pg 12

*Plat to Accompany  
 Right-of-Way Agreement*

VIRGINIA ELECTRIC AND POWER COMPANY		
doing business as		
<b>Dominion Virginia Power</b>	<b>UG</b>	
District		
<b>Eastern</b>		
District-Township-Borough	County	State
<b>Berkeley</b>	<b>Janes City</b>	<b>Virginia</b>
Office	Plat Number	
<b>Williamsburg</b>	<b>10-17-0040</b>	
Estimate Number	GRD Number	
<b>7665705</b>	<b>H1837</b>	
Date	By	
<b>March 18, 2017</b>	<b>Yong Lee</b>	