

EXHIBIT A

NOTES:

1. THIS PLAT WAS PRODUCED WITHOUT THE BENEFIT OF A TITLE REPORT AND MAY NOT REFLECT ALL ENCUMBRANCES, EASEMENTS AND SETBACKS AFFECTING THE SUBJECT PROPERTY.
2. PROPERTY LINES AND EXISTING EASEMENT LINES SHOWN HEREON ARE APPROXIMATE AND ARE BASED ON A COMPILATION OF RECORDED PLATS BEST FIT TO PROPERTY CORNERS FOUND. THIS PLAT DOES NOT REPRESENT A BOUNDARY SURVEY OF ANY PROPERTIES SHOWN.
3. PHYSICAL IMPROVEMENTS NOT SHOWN.

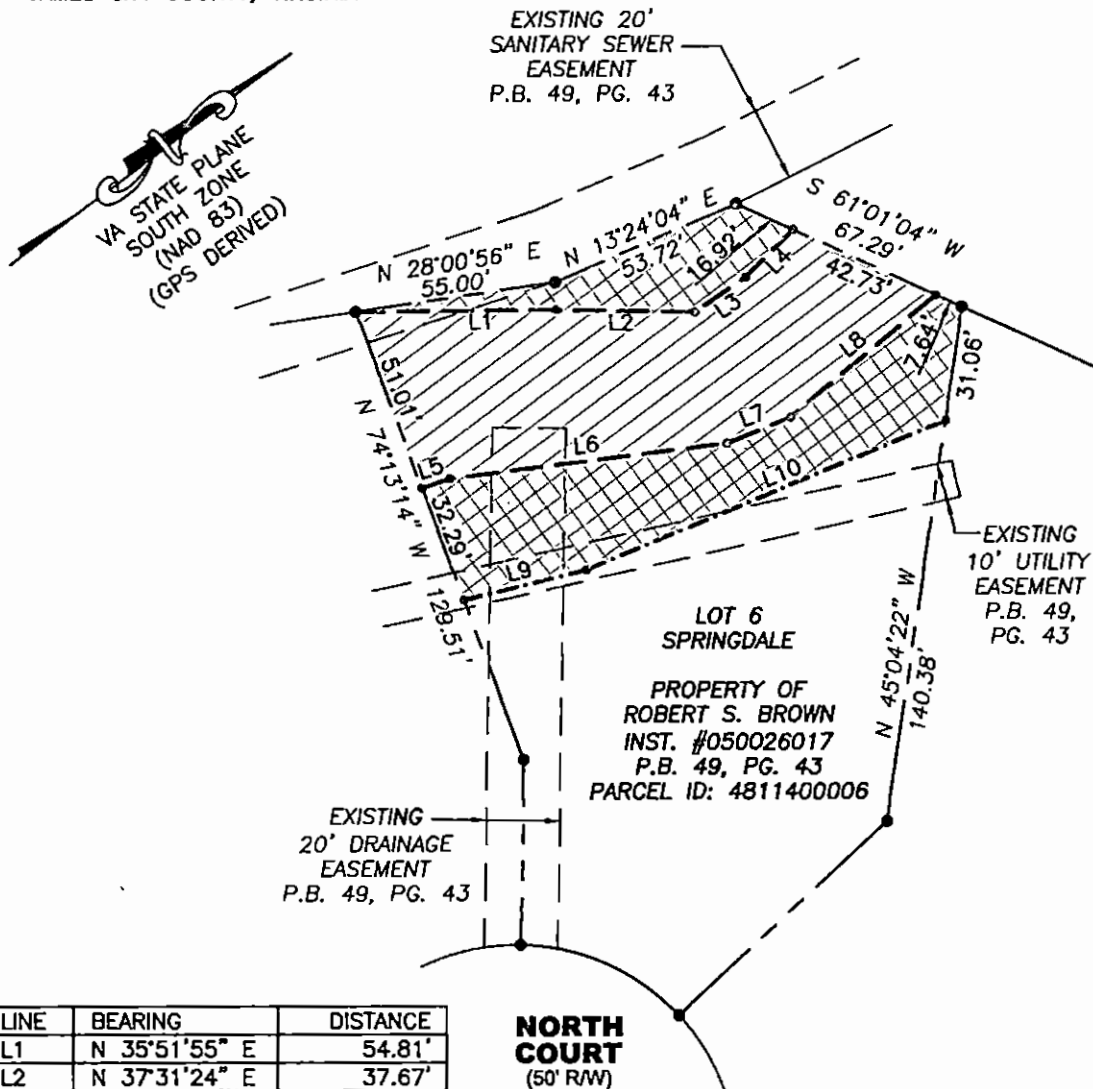

ADDRESS:

3008 NORTH COURT  
JAMES CITY COUNTY, VIRGINIA

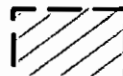

LINE	BEARING	DISTANCE
L1	N 35°51'55" E	54.81'
L2	N 37°31'24" E	37.67'
L3	N 02°05'46" E	16.58'
L4	N 08°05'23" W	18.33'
L5	N 17°45'37" E	8.11'
L6	N 29°18'15" E	75.95'
L7	N 14°30'46" E	18.54'
L8	N 03°13'29" W	51.77'
L9	N 22°44'57" E	34.33'
L10	N 14°04'45" E	105.66'

**NORTH COURT**  
(50' R/W)

 PERMANENT DRAINAGE 5,674 S.F.  
 TEMPORARY CONSTRUCTION EASEMENT 4,919 S.F.

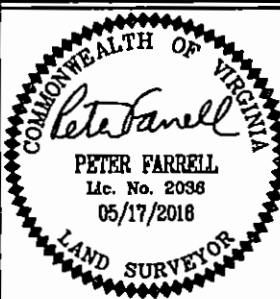

REFERENCES:  
P.B. 49, PG. 43

PLAT SHOWING EASEMENTS TO BE GRANTED TO  
**JAMES CITY COUNTY**  
FROM  
**ROBERT S. BROWN**  
JAMES CITY COUNTY VIRGINIA

DATE: 05/17/16  
SCALE: 1"=40'  
JOB# 16-217  
CAD File  
16-217.dwg

**LandTech Resources, Inc.**  
ENGINEERING & SURVEYING CONSULTANTS  
3925 Midlands Road, Williamsburg, Virginia 23188  
Telephone: 757-565-1677 Fax: 757-565-0782  
Web: landtechresources.com