

NOTE:
The location of the facilities as installed,
determine the centerline of the right of way
herein granted on the property of the owner.

**Plat to Accompany
Right-of-Way Agreement**

VIRGINIA ELECTRIC AND POWER COMPANY
doing business as
Dominion Virginia Power UG

eastern
District—Township—Borough County—City State

Powhatan James City County Virginia
Office Plot Number

Williamsburg 28-16-0060
Estimate Number Grid Number

10085163 M1641
Date 11/16/2016 By D WRIGHT

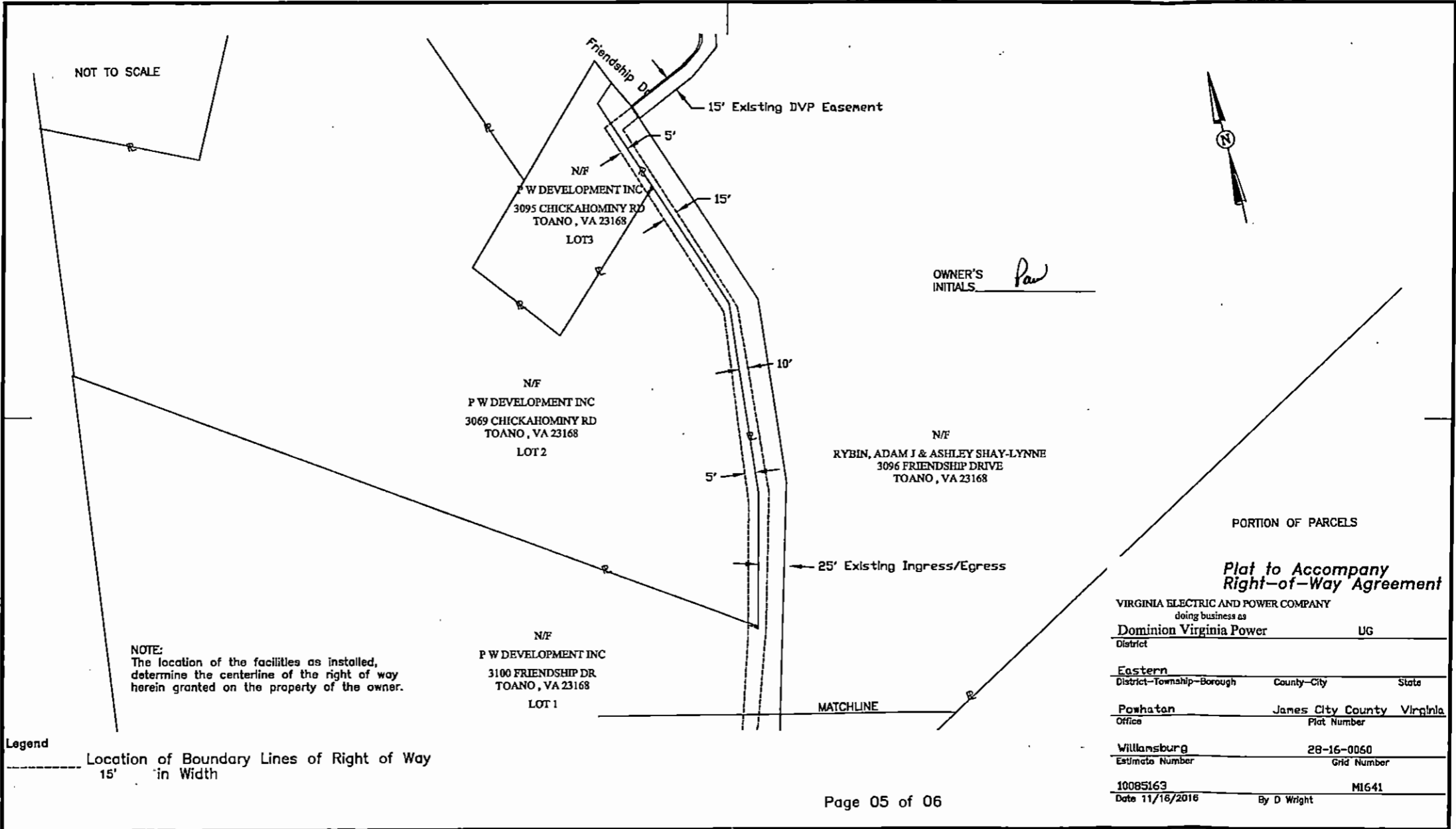

NOT TO SCALE



OWNER'S INITIALS Paw

NOTE:
The location of the facilities as installed,
determine the centerline of the right of way
herein granted on the property of the owner.

Legend
----- Location of Boundary Lines of Right of Way
15' in Width

PORTION OF PARCELS
**Plat to Accompany
Right-of-Way Agreement**

VIRGINIA ELECTRIC AND POWER COMPANY
doing business as
Dominion Virginia Power UG
District
Eastern
District-Township-Borough County-City State
Poshatan James City County Virginia
Office Plat Number
Williamsburg 28-16-0060
Estimate Number Grid Number
10085163 M1641
Date 11/18/2016 By D Wright