

160022664

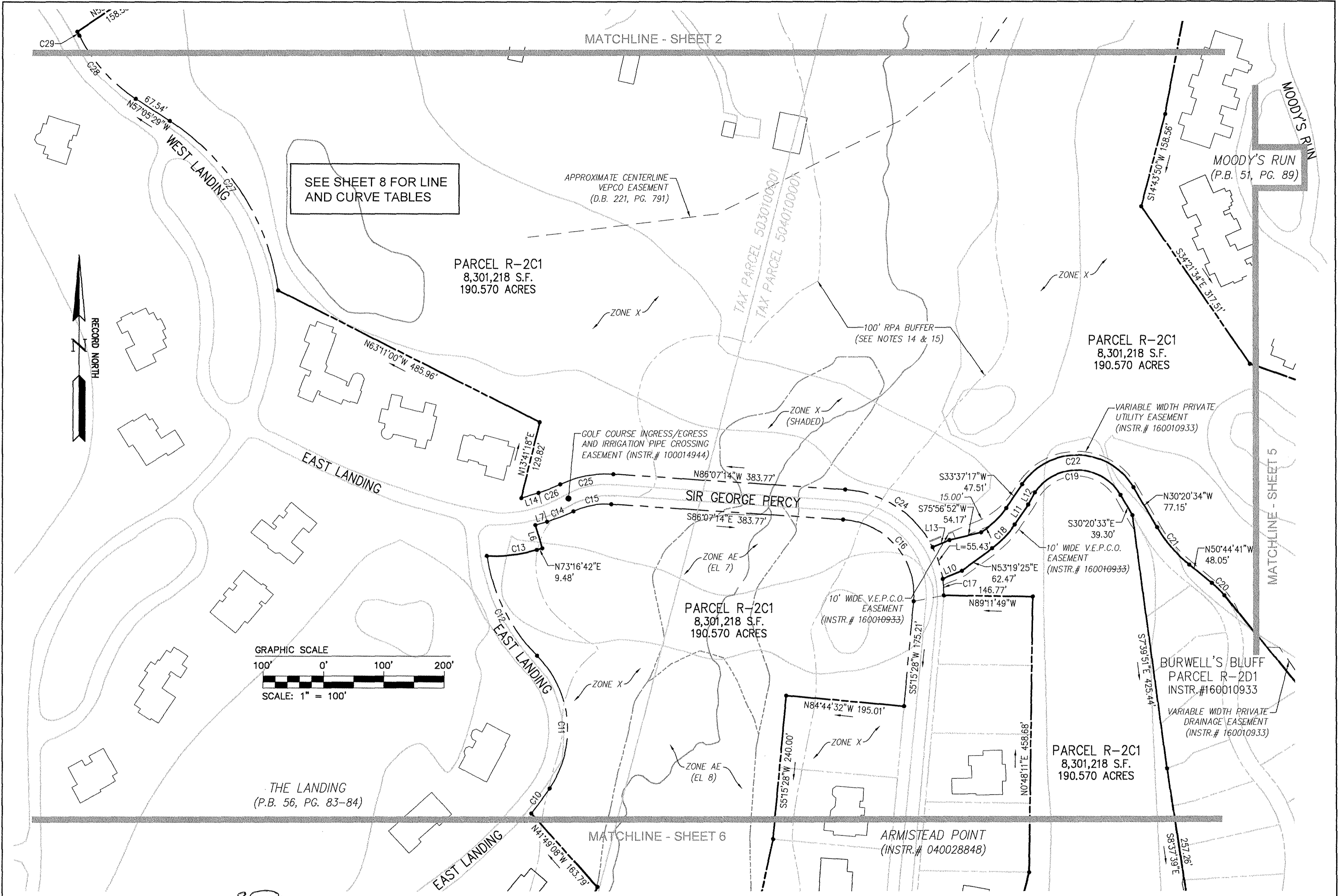

SEE SHEET 8 FOR LINE AND CURVE TABLES

PARCEL R-2C1
8,301,218 S.F.
190.570 ACRES

PARCEL R-2C1
8,301,218 S.F.
190.570 ACRES

PARCEL R-2C1
8,301,218 S.F.
190.570 ACRES

PARCEL R-2C1
8,301,218 S.F.
190.570 ACRES

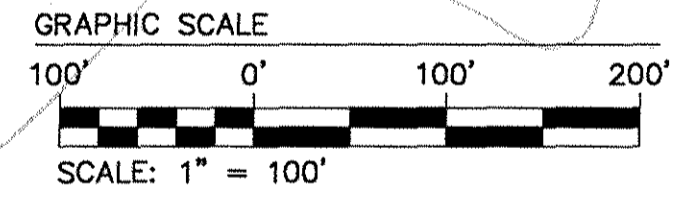

THE LANDING
(P.B. 56, PG. 83-84)

City of Williamsburg & County of James City
Circuit Court: This PLAT was recorded on
12-19-2016
at 3:43 AM/PM PB PG
Document # 160022664
MONA A. FOLEY, CLERK

8 Large/Small Plat(s) Recorded
herewith as # 160022664

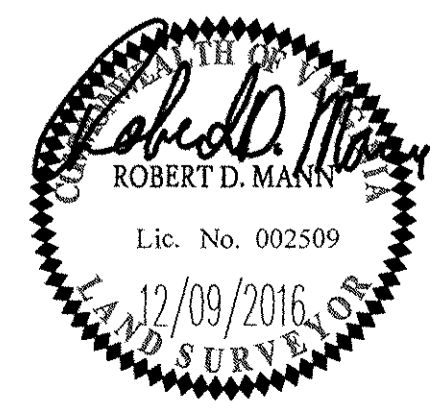

JCC Subdivision Agent
Approval Not Required

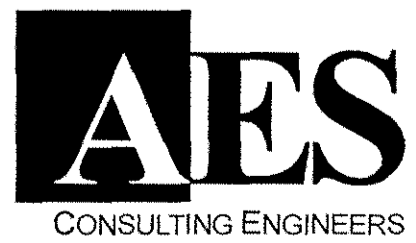

816 Greenbrier Circle, Suite F
Chesapeake, Virginia 23320
Phone: (757) 410-7436

www.aesva.com

Hampton Roads | Central Virginia | Middle Peninsula

PLAT OF BOUNDARY
PARCEL R-2C1
KINGSMILL RESORT
PROPERTY OF
XANTERRA KINGSMILL, LLC
ROBERTS DISTRICT COUNTY OF JAMES CITY VIRGINIA

Project Contacts: RDM	
Project Number: 7753-46	
Scale: 1"=100'	Date: 12/09/2016
Sheet Number	
4	

Rev.	Date	Description	Revised By