

Boundary Survey

Frederick L. Taylor Family Trust

14.2 Acres +/-

Map No. 2230100025

P.B. 56, Page 12

James City County, Virginia

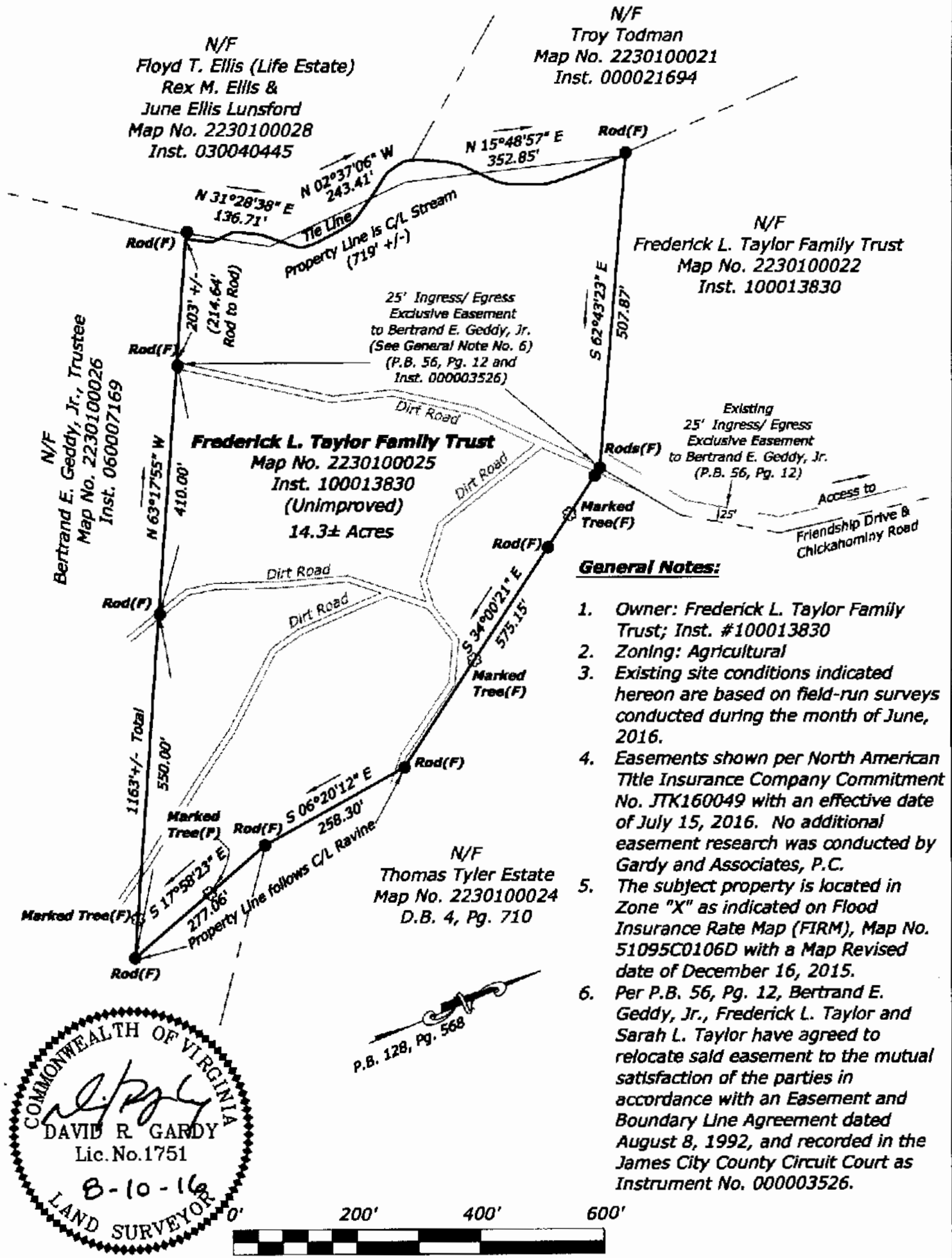

COMMONWEALTH OF VIRGINIA
David R. Gardy
 DAVID R. GARDY
 Lic. No. 1751
 8-10-16
 LAND SURVEYOR

Gardy
 & ASSOCIATES PC
 Surveying and Mapping Services

(804) 370-2551 • (804) 966-2820
 www.gardy-surveying.com
 P.O. Box 15 • New River, VA 24124

Mag. District: Stonehouse	County: James City
Date: August 10, 2016	Scale: 1"=200'
Sheet 1 of 1	J.N.: 16-0126
Drawn By: CADD	Checked by: DRG
Rev.	Date