

**POND**

PARCEL ID #3810100004  
BOOK 67, PAGE 62

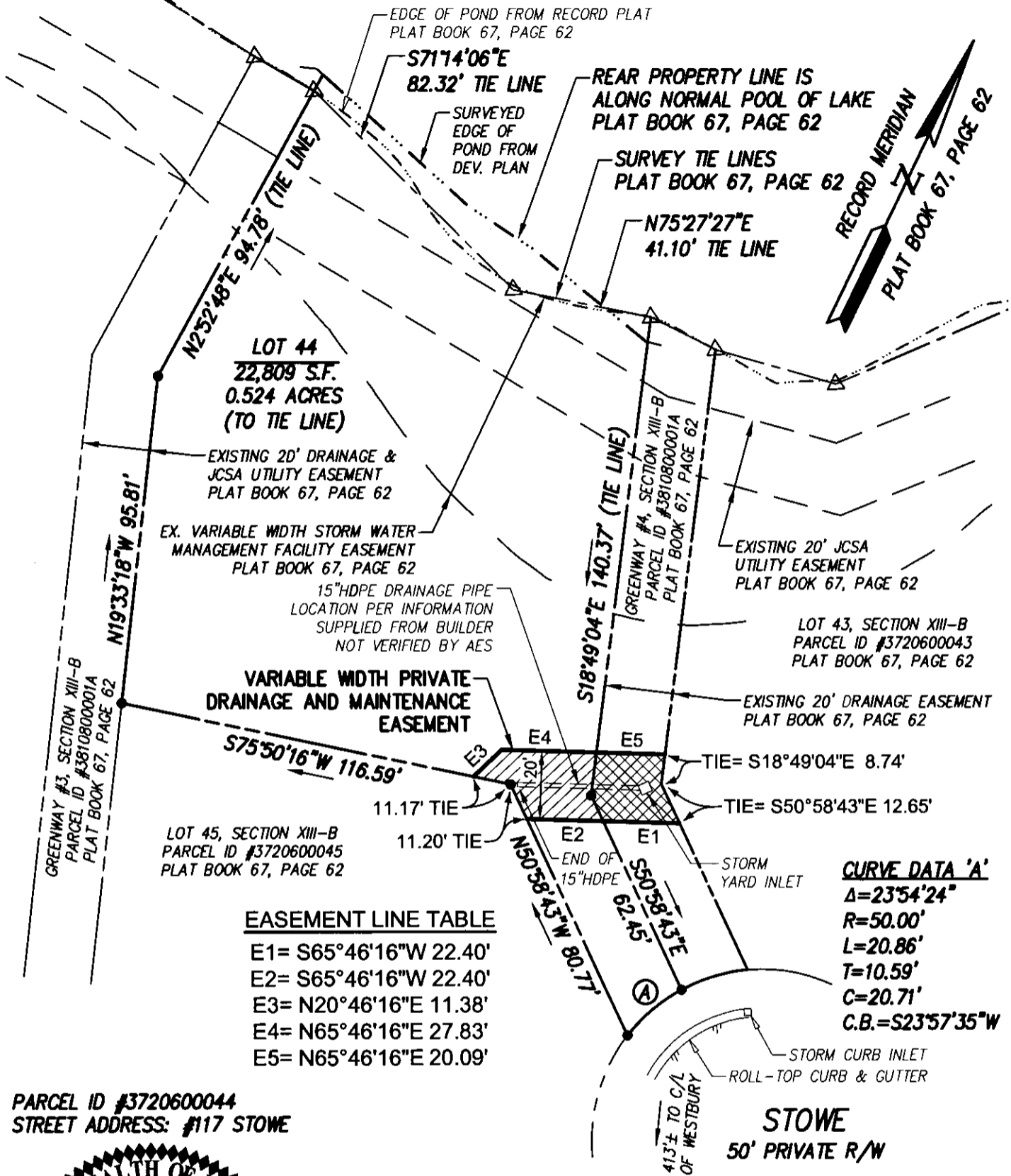

**CURVE DATA 'A'**  
 $\Delta = 23^{\circ}54'24''$   
 $R = 50.00'$   
 $L = 20.86'$   
 $T = 10.59'$   
 $C = 20.71'$   
 $C.B. = S23^{\circ}57'35''W$

**EASEMENT LINE TABLE**

- E1 = S65°46'16"W 22.40'
- E2 = S65°46'16"W 22.40'
- E3 = N20°46'16"E 11.38'
- E4 = N65°46'16"E 27.83'
- E5 = N65°46'16"E 20.09'

PARCEL ID #3720600044  
STREET ADDRESS: #117 STOWE

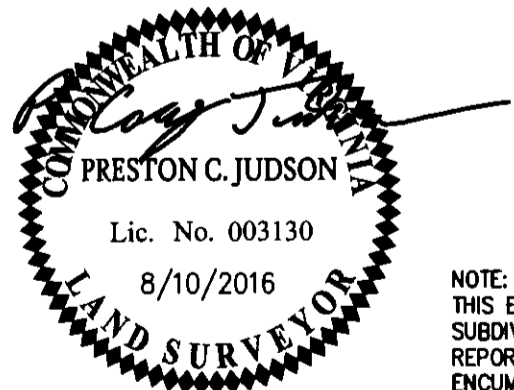

- AREA OF EASEMENT WITHIN GREENWAY #4 = 423 S.F. (CROSS-HATCHED)
- AREA OF EASEMENT WITHIN LOT 44 = 537 S.F. (HATCHED)

NOTE: THIS EXHIBIT IS BASED ON A PRIOR FIELD SURVEY BY AES CONSULTING ENGINEERS AND THE SUBDIVISION RECORD PLAT. THIS EXHIBIT WAS PREPARED WITHOUT THE BENEFIT OF A TITLE REPORT. THIS PROPERTY IS SUBJECT TO EASEMENTS, SERVITUDES, COVENANTS, AND ENCUMBRANCES OF RECORD.

**EXHIBIT SHOWING**  
**VARIABLE WIDTH PRIVATE DRAINAGE**  
**AND MAINTENANCE EASEMENT**  
**LOT 44, SECTION XIII-B,**  
**FORD'S COLONY @ WILLIAMSBURG**  
 PREPARED FOR:  
 COASTAL CONSTRUCTION & DEVELOPMENT, LLC  
 JAMESTOWN DISTRICT JAMES CITY COUNTY VIRGINIA

Project Contacts: PCJ / CMA  
Scale: 1"=40'  
 Project Number: W23705-03  
Date: 08-10-2016

**AES**  
CONSULTING ENGINEERS

5248 Okde Towne Road, Suite 1  
Williamsburg, Virginia 23188  
Phone: (757) 253-0040  
Fax: (757) 220-8994  
www.aesva.com

Hampton Roads | Central Virginia | Middle Peninsula