

**NOTES:**

1. PROPERTY AS SHOWN IS A PORTION OF PARCEL ID #601000004.
2. PROPERTY ADDRESS IS #1051 & #53 GREENMOUNT PARKWAY, WILLIAMSBURG, VA 23185.

**LEGEND:**

- NATURAL OPEN SPACE EASEMENT AND CONSERVATION AREA TO BE CONVEYED TO JAMES CITY COUNTY  
53,584 S.F. / 1.23 ACRES
- PROPERTY LINE
- 100' RPA BUFFER
- EDGE OF WETLANDS

**NOTE:**  
THE LINES SHOWN ON THIS MAP ARE NOT INTENDED TO DEFINE PROPERTY LINES EITHER DIRECTLY OR IMPLIED AND ARE SHOWN ONLY TO DESIGNATE THE NATURAL OPEN SPACE AND CONSERVATION AREAS DEFINED HEREON

STATE OF VIRGINIA  
CITY OF WILLIAMSBURG & COUNTY OF JAMES CITY CIRCUIT COURT.  
THIS DAY OF \_\_\_\_\_ 20\_\_\_\_  
THE PLAT SHOWN HEREON WAS PRESENTED AND ADMITTED TO THE RECORD AS THE LAW DIRECTS @ \_\_\_\_\_ AM/PM  
INSTRUMENT # \_\_\_\_\_

TESTE: MONA A. POLEY, CLERK

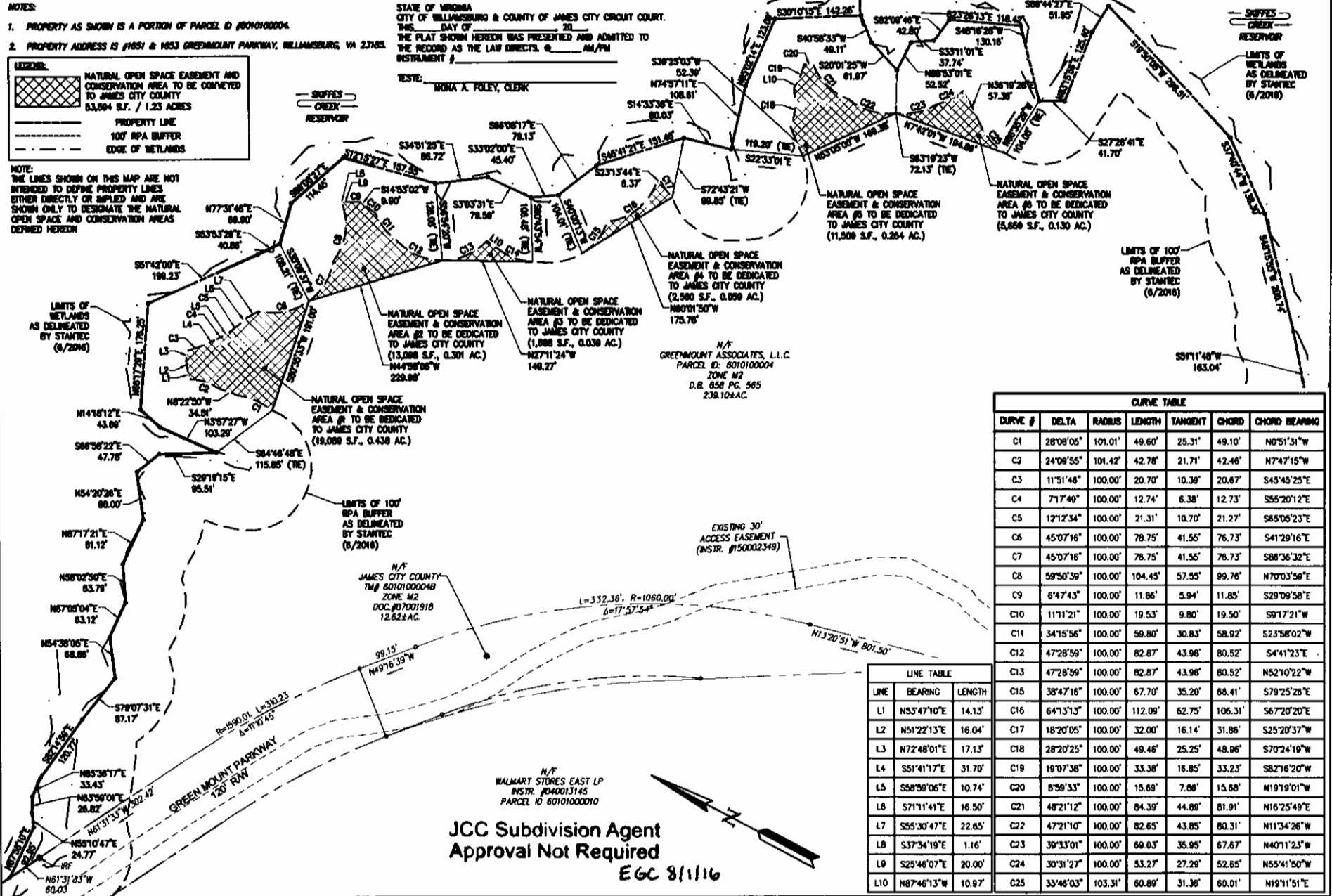

CURVE TABLE						
CURVE #	DELTA	RADIUS	LENGTH	TANGENT	CHORD	CHORD BEARING
C1	28°08'06"	101.01'	49.60'	25.31'	49.10'	N05°13'1"W
C2	24°08'55"	101.42'	42.78'	21.71'	42.46'	N74°15'1"W
C3	11°51'46"	100.00'	20.70'	10.39'	20.67'	S45°45'25"E
C4	71°7'49"	100.00'	12.74'	6.38'	12.73'	S55°20'12"E
C5	12°12'34"	100.00'	21.31'	10.70'	21.27'	S65°05'23"E
C6	45°07'16"	100.00'	78.75'	41.56'	76.73'	S41°29'16"E
C7	45°07'16"	100.00'	78.75'	41.56'	76.73'	S88°36'32"E
C8	58°50'39"	100.00'	104.45'	57.93'	89.76'	N70°03'59"E
C9	64°74'3"	100.00'	11.86'	5.94'	11.85'	S29°09'56"E
C10	11°11'21"	100.00'	19.53'	9.80'	19.50'	S91°7'21"W
C11	34°15'56"	100.00'	58.80'	30.83'	58.92'	S23°58'02"W
C12	47°28'59"	100.00'	82.87'	43.98'	80.52'	S44°12'3"E
C13	47°28'59"	100.00'	82.87'	43.98'	80.52'	N52°10'22"W
C15	38°47'18"	100.00'	67.70'	35.20'	68.41'	S78°25'28"E
C16	64°13'13"	100.00'	112.09'	62.75'	106.31'	S67°20'20"E
C17	18°20'05"	100.00'	32.00'	16.14'	31.86'	S25°20'37"W
C18	28°20'25"	100.00'	49.46'	25.25'	48.96'	S70°24'19"W
C19	19°07'38"	100.00'	33.38'	16.85'	33.23'	S82°16'20"W
C20	8°58'33"	100.00'	15.68'	7.86'	15.68'	N19°19'01"W
C21	48°21'12"	100.00'	84.39'	44.88'	81.91'	N16°25'49"E
C22	47°21'10"	100.00'	82.65'	43.85'	80.31'	N11°34'26"W
C23	39°33'01"	100.00'	69.03'	35.95'	67.87'	N40°11'23"W
C24	30°31'27"	100.00'	53.27'	27.29'	52.85'	N55°41'50"W
C25	33°46'03"	103.31'	60.89'	31.36'	60.01'	N19°11'51"E

LINE TABLE		
LINE	BEARING	LENGTH
L1	N53°47'10"E	14.13'
L2	N51°22'13"E	16.04'
L3	N72°48'01"E	17.13'
L4	S51°41'17"E	31.70'
L5	S58°59'06"E	10.74'
L6	S71°11'41"E	16.50'
L7	S55°30'47"E	22.85'
L8	S37°34'19"E	1.16'
L9	S25°46'07"E	20.00'
L10	N87°46'13"W	10.97'

**JCC Subdivision Agent Approval Not Required**  
EGC 8/1/16

Rev.	Date	Description	Revised By



1242 Old Towne Road, Suite 1  
Williamsburg, Virginia 23186  
Phone: (757) 253-0540  
Fax: (757) 225-8888  
www.aecve.com

MAP SHOWING SIX AREA TO BE CONVEYED TO JAMES CITY COUNTY AS NATURAL OPEN SPACE EASEMENTS AND CONSERVATION AREAS  
TOTALS 1.23 ACRES± ALONG PORTIONS OF THE SOUTHERN BANKS OF THE SKIFFS CREEK RESERVOIR  
GREENMOUNT PARKWAY  
OWNED BY GREENMOUNT ASSOCIATES, L.L.C.

Project Contact: GVC/GCL  
Project Number: W10231-08  
Scale: 1"=100'  
Date: 08/20/16  
Sheet Number