

Portion of Property
 PROPERTY OWNER: WILLIAMSBURG LANDING INC
 PROPERTY ADDRESS: 5700 WILLIAMSBURG LANDING DR
 WILLIAMSBURG, VA 23185
 PARCEL ID: 4820100002
 LEGAL ACREAGE: 72.7
 LEGAL DESCRIPTION: PT RICH NECK
 INITIALS: *WLM*

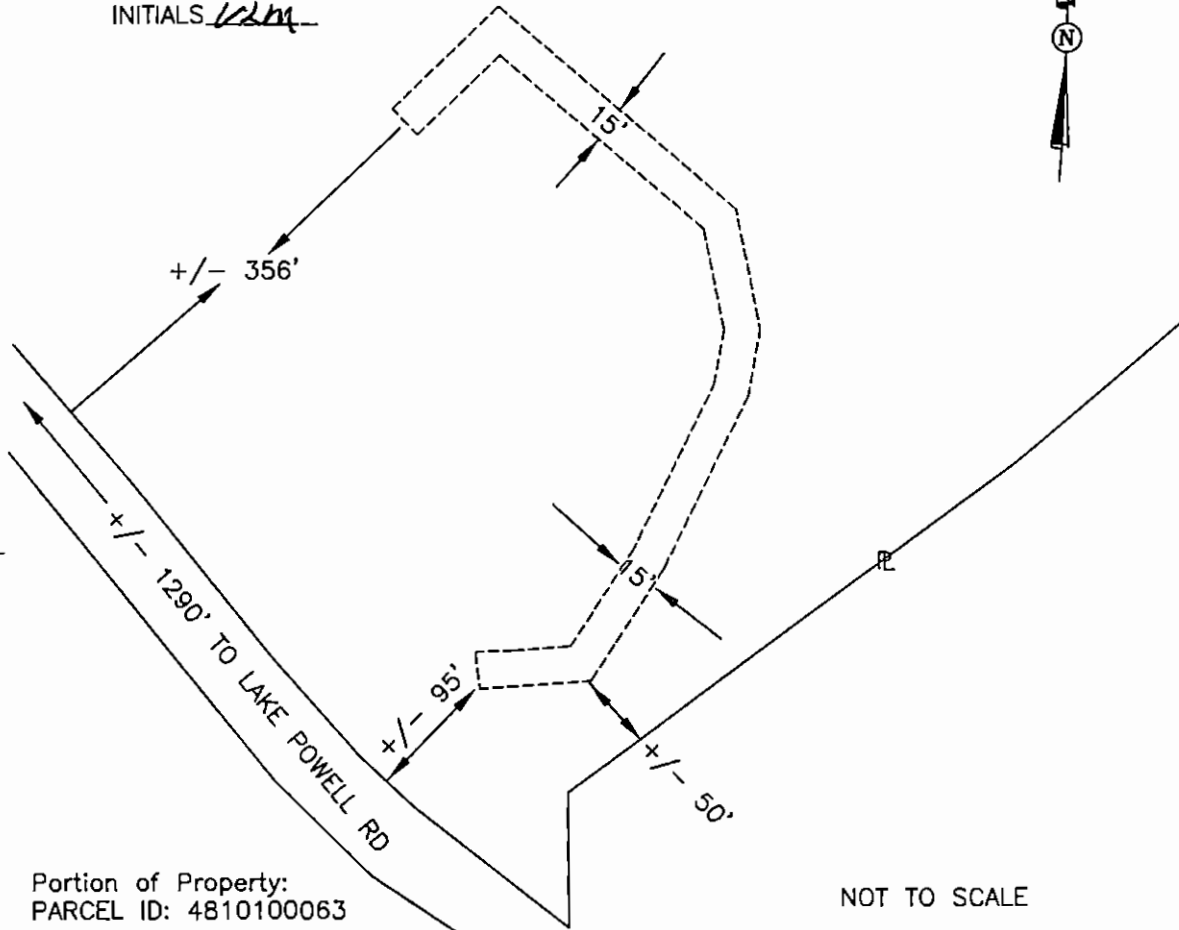

Portion of Property:
 PARCEL ID: 4810100063

NOT TO SCALE

Legend

- Location of Boundary Lines of Right-of-Way 15' in Width.
- ==P== Indicates Property Line is Right-of-Way Boundary

<i>Plat to Accompany Right-of-Way Agreement</i>		
VIRGINIA ELECTRIC AND POWER COMPANY doing business as Dominion Virginia Power UG		
District EASTERN		
District-Township-Borough WILLIAMSBURG	County-City JAMES CITY	State VA
Office WILLIAMSBURG	Plat Number 28-16-27	
Estimate Number 10045944	Grid Number M1835	
Date 3-25-16	By Jordan Vestre	