

160011878

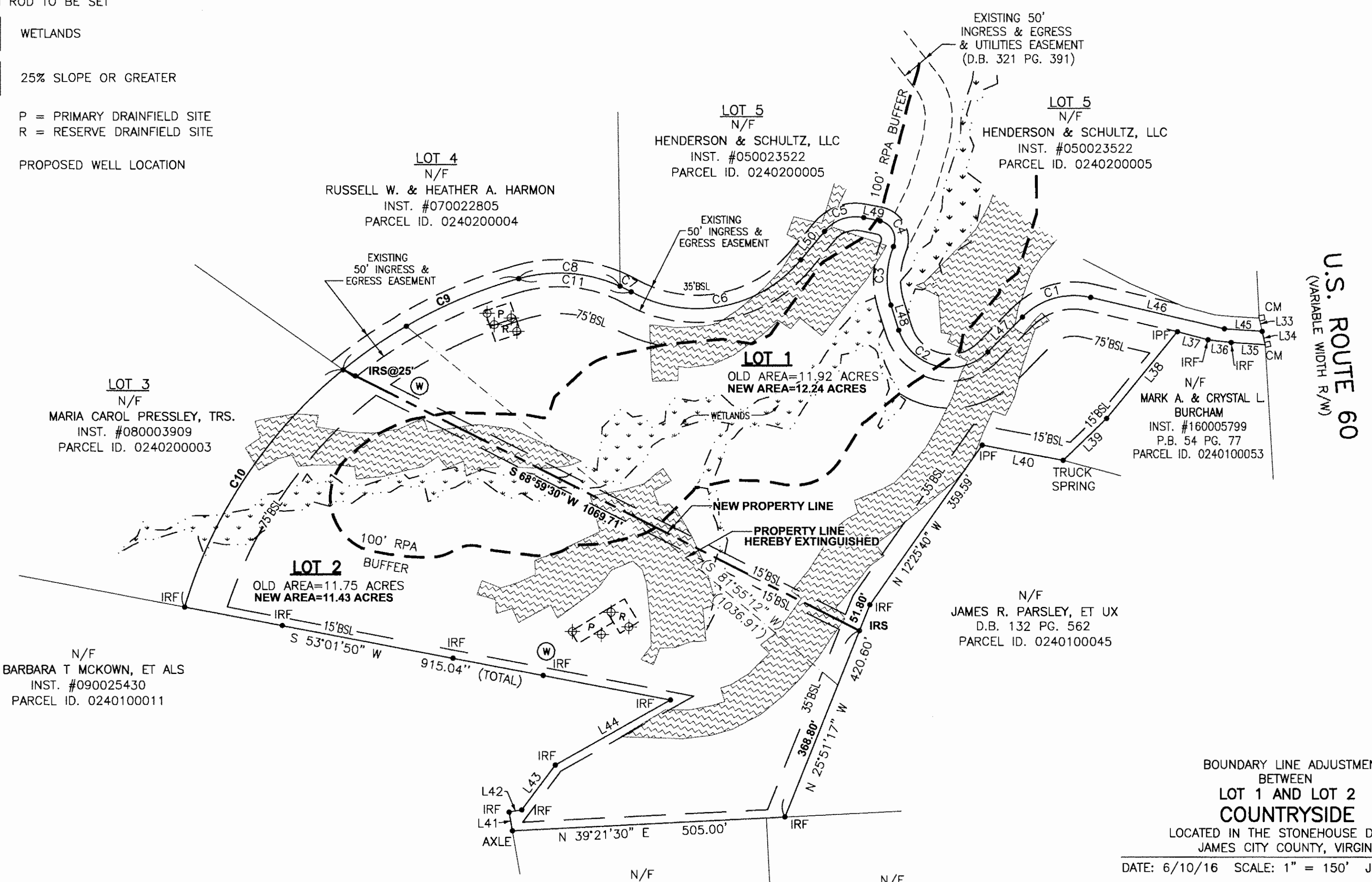

- LEGEND**
- ⊕ = SOIL BORING
 - IRF = IRON ROD FOUND
 - IPF = IRON PIPE FOUND
 - CM = CONCRETE MONUMENT
 - IRS = IRON ROD TO BE SET
 - WETLANDS
 - 25% SLOPE OR GREATER
 - | | |
|---|---|
| P | R |
|---|---|

 P = PRIMARY DRAINFIELD SITE
R = RESERVE DRAINFIELD SITE
 - PROPOSED WELL LOCATION



NUMBER	DIRECTION	DISTANCE
L33	N 60°09'22" W	25.26'
L34	N 60°09'22" W	25.26'
L35	N 46°08'43" E	63.00'
L36	N 48°40'54" E	43.02'
L37	N 57°07'03" E	58.65'
L38	N 08°34'28" W	207.69'
L39	N 01°32'46" W	111.43'
L40	N 52°44'09" E	152.78'
L41	S 57°49'31" E	35.05'
L42	S 32°16'45" W	23.73'
L43	S 10°46'09" E	103.01'
L44	S 13°00'23" W	244.01'
L45	N 46°11'27" E	69.98'
L46	N 55°24'02" E	254.12'
L47	N 02°59'56" W	91.12'
L48	S 65°01'45" E	48.60'
L49	N 53°46'17" E	30.41'
L50	N 07°59'57" W	68.54'

NUMBER	DELTA	CHORD BEARING	TANGENT	RADIUS	ARC	CHORD
C1	58°23'58"	N 26°12'03" E	75.45	135.00	137.60	131.72
C2	117°58'11"	N 55°59'09" E	164.67	99.00	203.84	169.69
C3	39°28'58"	S 45°17'16" E	57.42	160.00	110.26	108.09
C4	100°40'59"	N 75°53'14" W	42.22	35.00	61.50	53.89
C5	61°46'14"	N 22°53'10" E	44.86	75.00	80.86	77.00
C6	79°22'20"	N 31°41'13" E	207.45	250.00	346.33	319.29
C8	40°00'46"	N 46°34'06" E	100.13	275.00	192.05	188.17
C9	23°27'38"	N 14°49'54" E	186.88	900.00	368.52	365.95
C10	34°02'44"	N 13°55'17" W	275.55	900.00	534.79	526.95
C11	44°48'40"	S 48°58'03" W	113.38	275.00	215.08	209.64

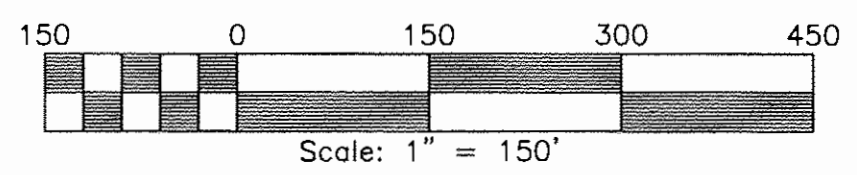

BOUNDARY LINE ADJUSTMENT
BETWEEN
LOT 1 AND LOT 2
COUNTRYSIDE
LOCATED IN THE STONEHOUSE DISTRICT
JAMES CITY COUNTY, VIRGINIA
DATE: 6/10/16 SCALE: 1" = 150' JOB# 16-144
SHEET 2 OF 2

LandTech Resources, Inc.
ENGINEERING & SURVEYING CONSULTANTS
3925 Midlands Road, Williamsburg, Virginia 23188
Phone: (757) 565-1677 Fax: (757) 565-0782
web: landtechresources.com

2 Large/Small Plat(s) Recorded
herewith as # 160011878
City of Williamsburg & County of James City
Circuit Court: This PLAT was recorded on
6-30-2016
at 1:25 AM/PM, PB PG
Document # 160011878
MONA A. FOLEY, CLERK
Monica Foley, Clerk

JCC-S-0014-2016