

16001188

BOUNDARY LINE ADJUSTMENT

OF THE PROPERTIES OF KENNETH MICHAEL CHANDLER PARCEL ID # 1540100008A

AND KENNETH MILFORD CHANDLER PARCEL ID # 1540100008

JAMES CITY COUNTY CASE # 5-0001-2016

PROPERTIES SHOWN ARE LOCATED IN STONEHOUSE DISTRICT JAMES CITY COUNTY, VIRGINIA

PARCEL ID # 1540100008A PROPERTY ADDRESS 7765 NEWMAN ROAD WILLIAMSBURG, VA.

PARCEL ID # 1540100008 PROPERTY ADDRESS 7751 NEWMAN ROAD WILLIAMSBURG, VA.

PREPARED BY ANGLE & DISTANCE LAND SURVEYING, INC. 264 RACEFIELD DRIVE, TOANO, VA. 23168 757-561-5334 PLAT DATE 12-28-15 REVISED 2-9-16

RECORD MERIDIAN FB 801 PG. 46

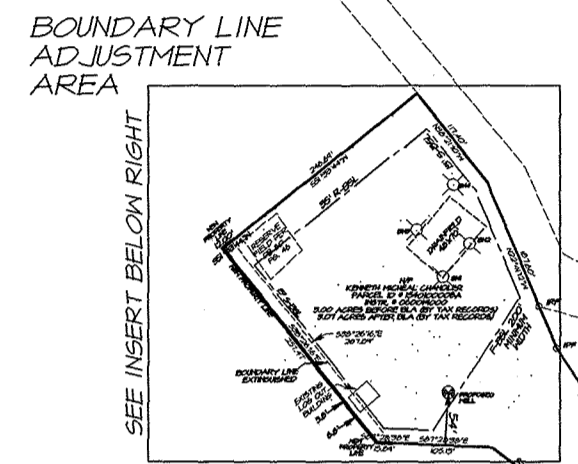
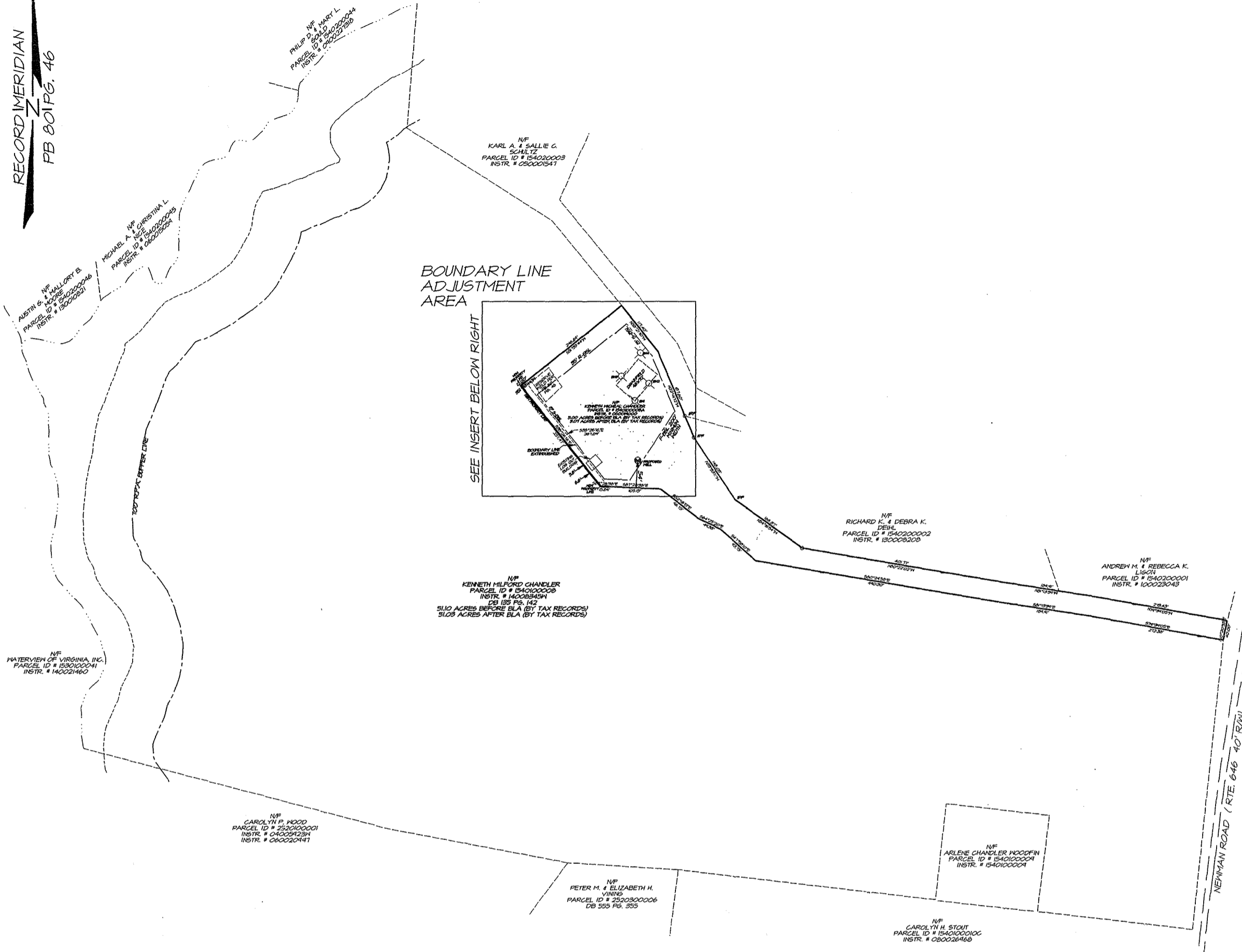

ENTIRE TRACT VIEW

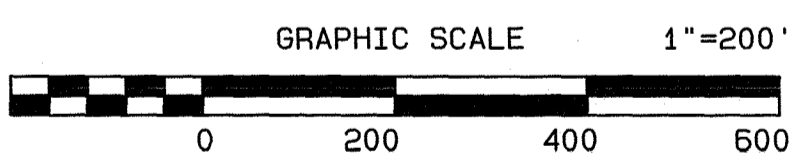

INSERT SCALE 1" = 60'

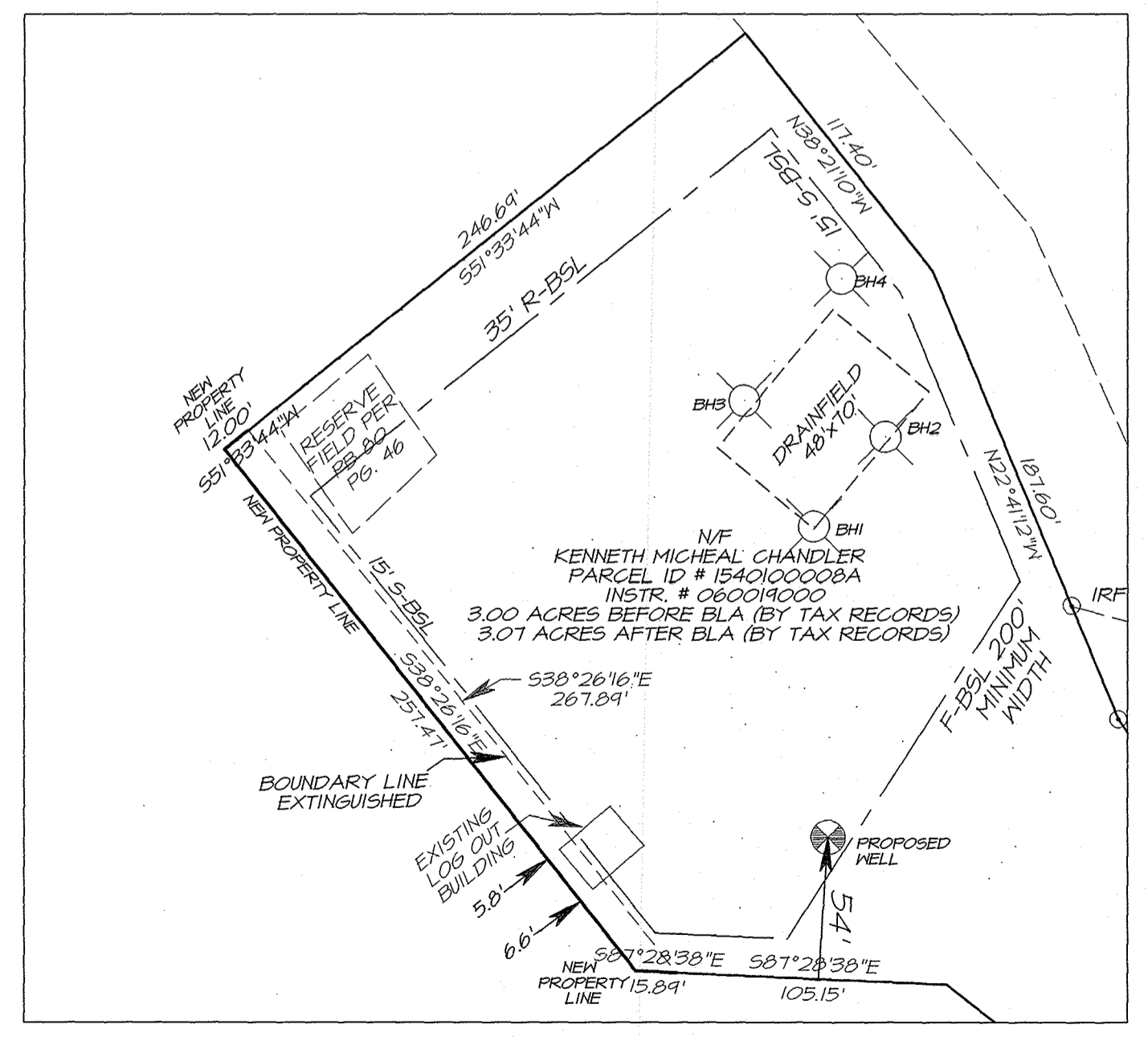

a Large/Small Plat(s) Recorded herewith as # 16001188

City of Williamsburg & County of James City Circuit Court: This PLAT was recorded on 10-21-2016 at 3:45 AM/PM, PB PG Document # 16001188 MONA A. FOLEY, CLERK