

SEWER EASEMENT DETAIL (N.T.S.)

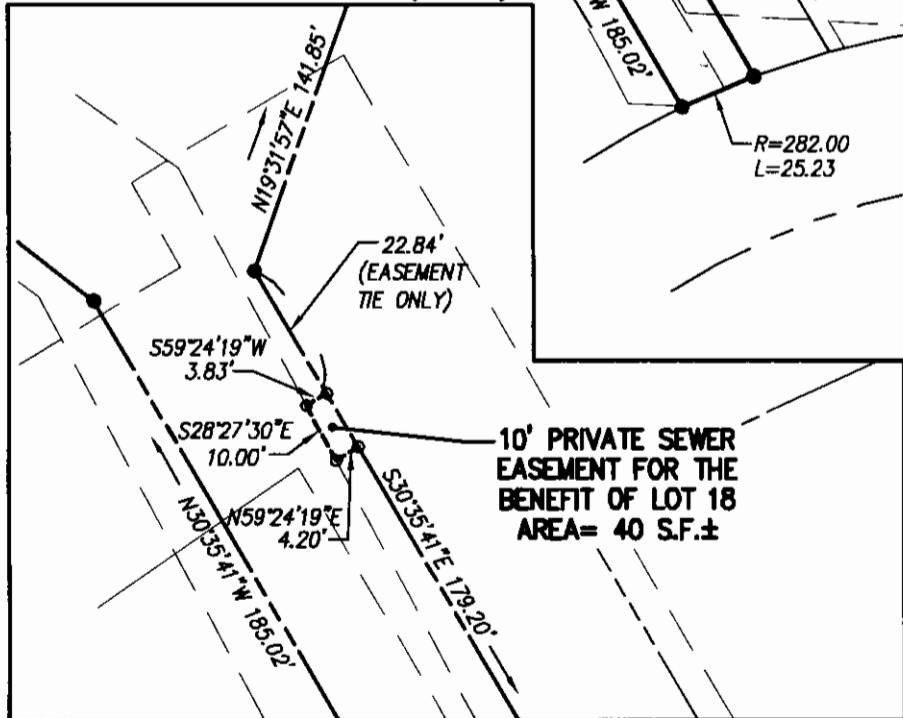

NOTE:
THIS PLAT IS INTENDED FOR EASEMENT PURPOSES ONLY. PROPERTY LINES AS SHOWN WERE TAKEN FROM RECORD AND OTHER AVAILABLE INFORMATION AND DOES NOT REPRESENT AN ACTUAL FIELD BOUNDARY SURVEY. THERE MAY BE EASEMENTS AND OTHER COVENANTS OF RECORD OTHER THAN SHOWN WHICH MAY AFFECT THIS PROPERTY. THIS PLAT WAS PREPARED WITHOUT THE BENEFIT OF A CURRENT TITLE REPORT.

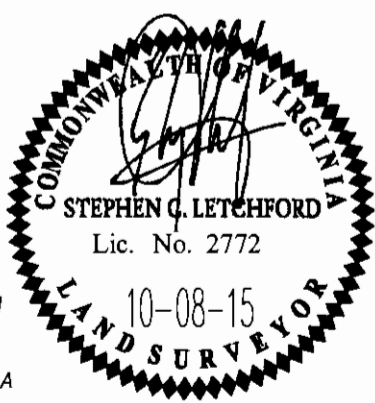

PRIVATE SEWER EASEMENT
LOT 19, SECTION 2A,
WINDSOR RIDGE
PREPARED FOR: BOCA LAND INVESTORS, INC.
STONEHOUSE DISTRICT JAMES CITY COUNTY VIRGINIA

Project Contacts: SCL/ JFS	Scale: 1" = 60'
Project Number: W10214-02	Date: 10-08-2015

AES
CONSULTING ENGINEERS
Hampton Roads | Central Virginia | Middle Peninsula

5248 Old Towne Road, Suite 1
Williamsburg, Virginia 23188
Phone: (757) 253-0040
Fax: (757) 220-8994
www.aesva.com