

160009183

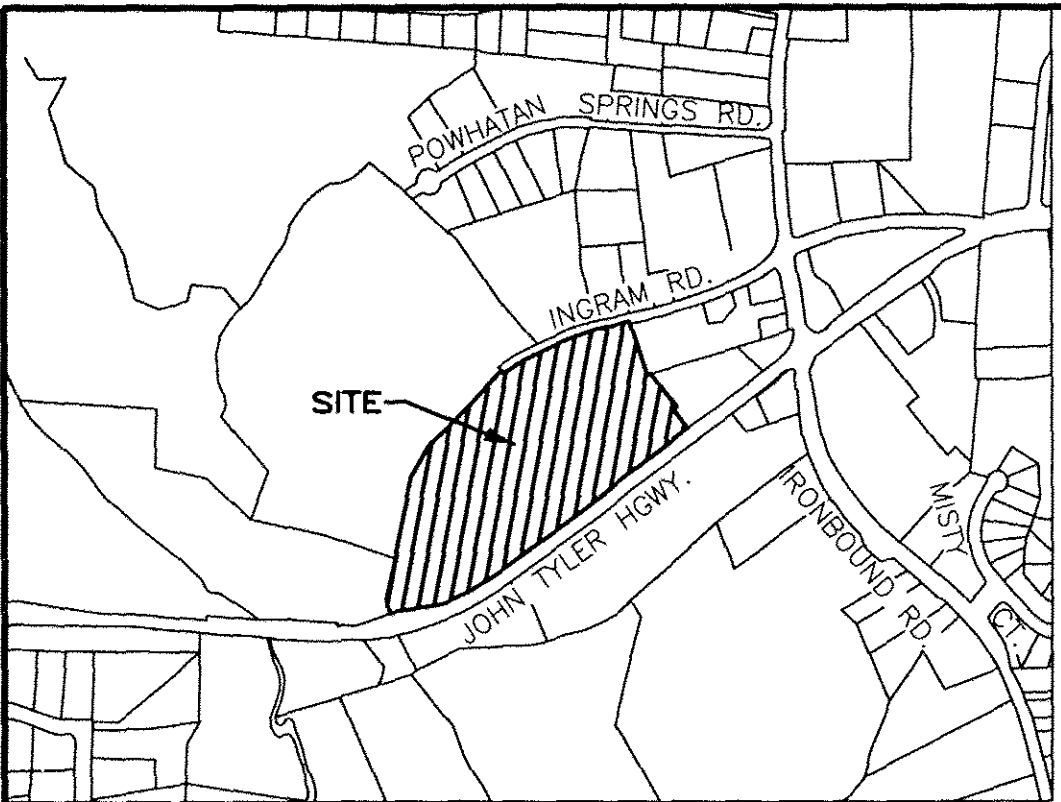

VICINITY MAP - NOT TO SCALE

SURVEYORS CERTIFICATE
 I HEREBY CERTIFY THAT THIS PLAT IS ACCURATE AND COMPLIES WITH THE PROVISIONS OF SECTION 55-79.58 (A) OF THE CODE OF VIRGINIA 1950 AS AMENDED.

William S. Felts
 WILLIAM S. FELTS LIC. #3149 DATE 05/13/16

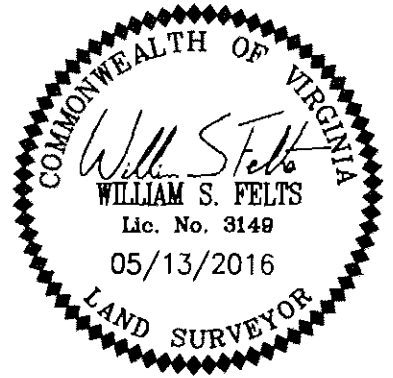

AREA TABLE

PARCEL	SQ. FT.	ACRES
PHASE 4C SUBMITTED LAND	7,740	0.178
PREVIOUSLY SUBMITTED LAND	108,480	2.490
ADDITIONAL LAND	537,016	12.328
TOTAL	653,236	14.996

PLAT OF
PHASE 5A
GOVERNOR'S GROVE AT FIVE FORKS
 A CONDOMINIUM
 LOCATED IN THE BERKELEY DISTRICT
 JAMES CITY COUNTY, VIRGINIA
 DATE: 05/13/2016 SCALE: 1" = 100' JOB# 06-460
 SHEET: 1 OF 2

LandTech Resources, Inc.
 Engineering & Surveying Consultants
 3925 Midlands Road, Williamsburg, VA 23188
 Phone: (757) 565-1677 Fax: (757) 565-0782
 web: landtechresources.com

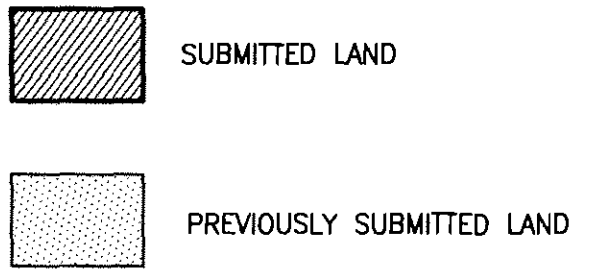
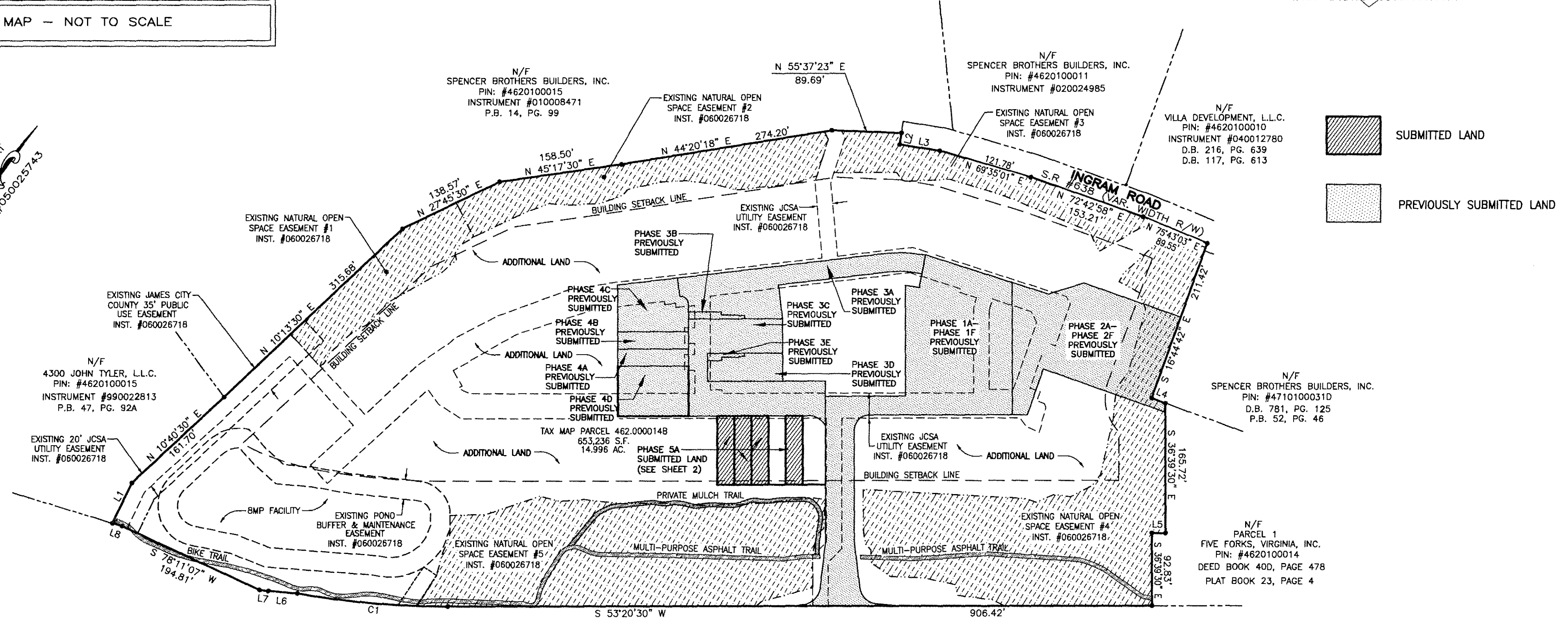

GENERAL NOTES

- THIS PLAT WAS PRODUCED WITHOUT A TITLE REPORT AND MAY NOT REFLECT ALL MATTERS AFFECTING PROPERTY.
- THIS PROPERTY APPEARS TO FALL IN ZONE "X" AS SHOWN ON FLOOD INSURANCE RATE MAP 51095C0119D, DATED DECEMBER 16, 2015.
- ALL UNITS TO BE SERVED BY PUBLIC WATER AND SEWER.
- ALL LAND AND IMPROVEMENTS OUTSIDE OF BUILDINGS AND WITHIN PHASE LIMITS SHALL BE KNOWN AS COMMON ELEMENT EXCEPT FOR LIMITED COMMON ELEMENTS DESIGNATED ON PLAT AND BUILDING PLANS.
- THIS PARCEL OF LAND WAS CONVEYED TO GOVERNOR'S GROVE AT FIVE FORKS, L.L.C. BY DEED RECORDED IN INSTRUMENT #070006512.
- THE STREETS WITHIN THIS CONDOMINIUM SHALL BE KNOWN AS COMMON ELEMENT AND NOT A PUBLIC DEDICATED RIGHT-OF-WAY.
- PHASE 3E IS SUBMITTED LAND. THE REMAINING PROPERTY HAS BEEN PREVIOUSLY SUBMITTED OR ADDITIONAL LAND. ALL ADDITIONAL LAND AND ALL COMMON ELEMENTS ARE WITHDRAWABLE LAND.
- PROFFERED COVENANTS, RESTRICTIONS, AND CONDITIONS AFFECTING THIS PROPERTY HAVE BEEN RECORDED AS INST. #050019045.
- THE LOCATION OF THE PRIVATE MULCH TRAIL AND THE ASPHALT MULTI-PURPOSE TRAIL ARE APPROXIMATE ONLY AND SUBJECT TO CHANGE.

JOHN TYLER HIGHWAY
 STATE ROUTE #5
 (VARIABLE WIDTH PUBLIC R/W)

City of Williamsburg & County of James City
 Circuit Court: This PLAT was recorded on
 5-23-2016
 at 2:23 AM/PM, PB - PG -
 Document # 160009183
 MONA A. FOLEY, CLERK
Mona A. Foley, Clerk

2 Large/Small Plat(s) Recorded
 herewith as # 160009183

CURVE TABLE

NO.	DELTA	CHORD BEARING	RADIUS	ARC	CHORD
C1	10°00'21"	S 58°20'41" W	1116.00'	194.89'	194.64'

LINE TABLE

NO.	DIRECTION	DISTANCE
L1	N 10°44'30" W	57.40'
L2	S 27°48'08" E	15.00'
L3	N 62°11'52" E	52.25'
L4	N 73°15'18" E	18.75'
L5	S 53°20'30" W	17.63'
L6	S 58°14'37" W	37.63'
L7	S 60°24'36" W	11.43'
L8	S 70°12'23" W	12.96'

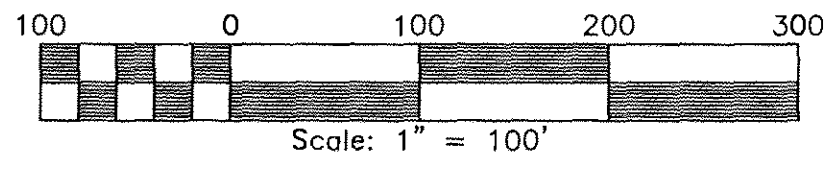

JCC Subdivision Agent
 Approval Not Required
Plat 20 May 2016

160009183

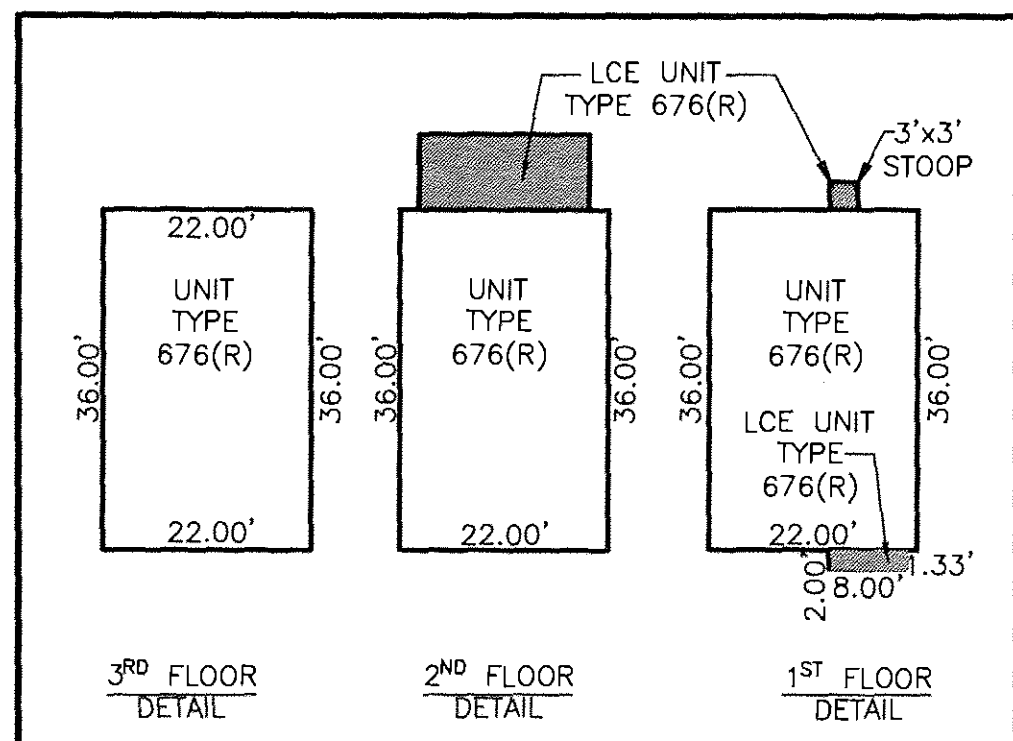
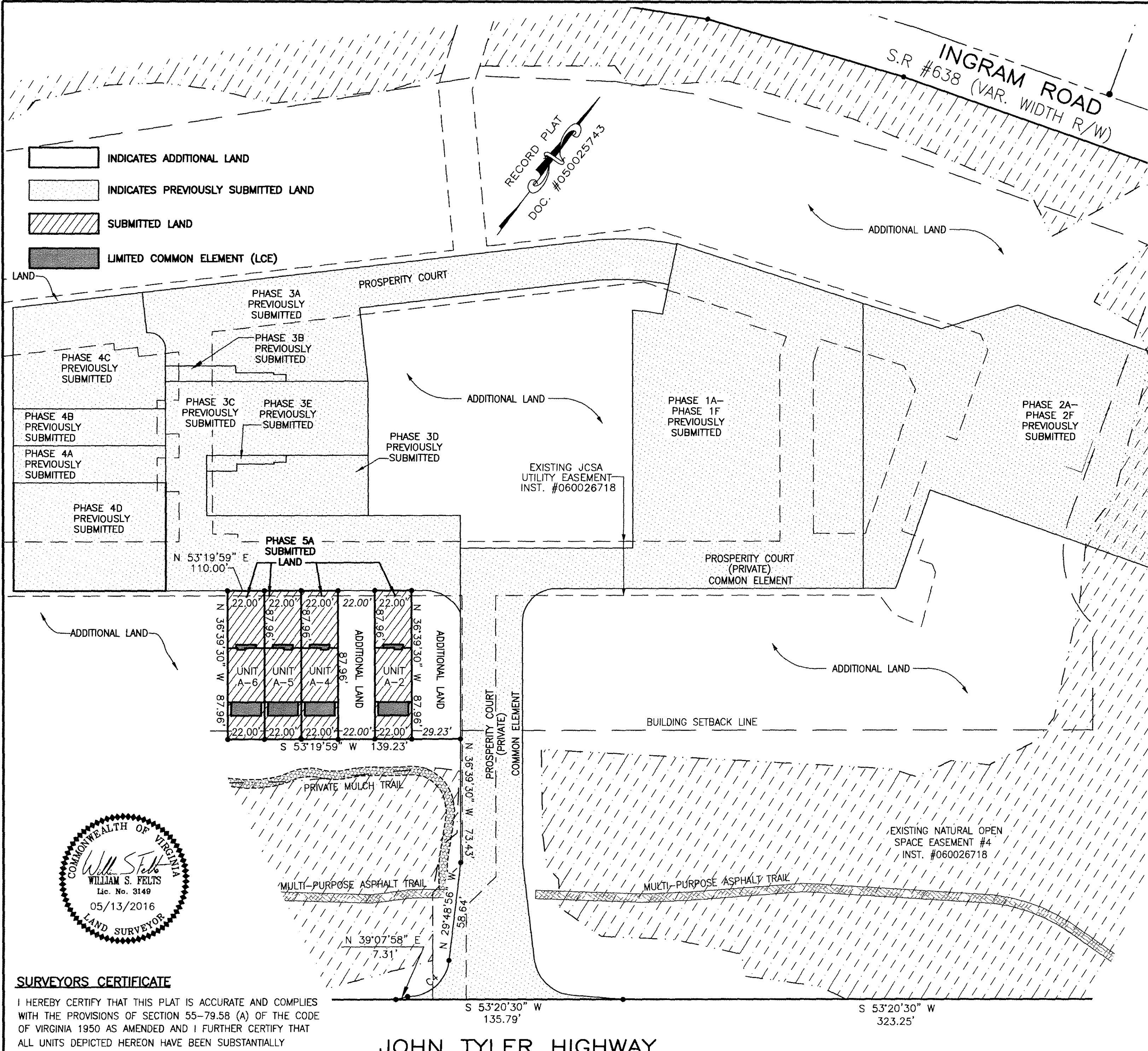

UNIT NO.	UNIT TYPE	STREET ADDRESS	PARCEL ID#
A-5	676(R)	105 PROSPERITY CT	4622100105

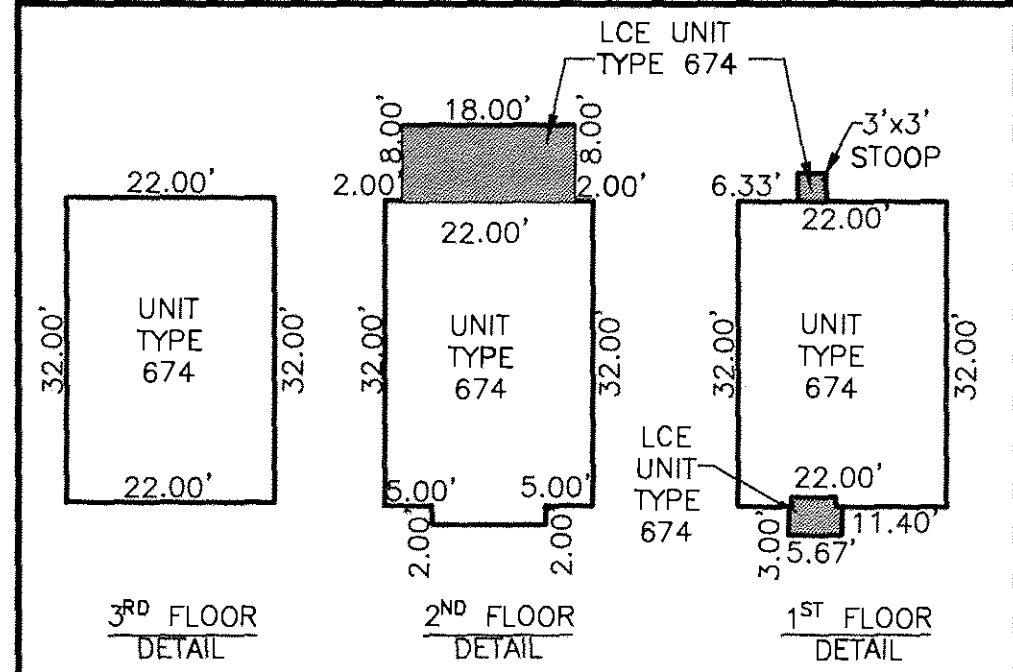

UNIT NO.	UNIT TYPE	STREET ADDRESS	PARCEL ID#
A-2	674	102 PROSPERITY CT	4622100102
A-4	674	104 PROSPERITY CT	4622100104
A-6	674	106 PROSPERITY CT	4622100106

2 Large/Small Plat(s) Recorded
herewith as # 160009183

City of Williamsburg & County of James City
Circuit Court: This PLAT was recorded on
5-23-2016
at 2:23 AM/PM, PB PG
Document # 160009183
MONA A. FOLEY, CLERK
Mona A. Foley, Clerk

PLAT OF
PHASE 5A
GOVERNOR'S GROVE AT FIVE FORKS
A CONDOMINIUM
LOCATED IN THE BERKELEY DISTRICT
JAMES CITY COUNTY, VIRGINIA
DATE: 05/13/2016 SCALE: 1" = 40'
JOB# 06-460
SHEET: 2 OF 2

LandTech Resources, Inc.
Engineering & Surveying Consultants
3925 Midlands Road, Williamsburg, VA 23188
Phone: (757) 565-1677 Fax: (757) 565-0782
web: landtechresources.com

SURVEYORS CERTIFICATE
I HEREBY CERTIFY THAT THIS PLAT IS ACCURATE AND COMPLIES WITH THE PROVISIONS OF SECTION 55-79.58 (A) OF THE CODE OF VIRGINIA 1950 AS AMENDED AND I FURTHER CERTIFY THAT ALL UNITS DEPICTED HEREON HAVE BEEN SUBSTANTIALLY COMPLETE.
W.S. Felts
WILLIAM S. FELTS LIC. #3149
05/13/16
DATE

JOHN TYLER HIGHWAY
STATE ROUTE #5
(VARIABLE WIDTH PUBLIC R/W)

CURVE TABLE

CURVE	RADIUS	LENGTH	CHORD	CHORD BEARING	DELTA
C4	24.50'	36.06'	32.89'	N 12°20'41" E	84°19'13"

