

PAGE 7

PAGE 6

PAGE 7

PAGE 6

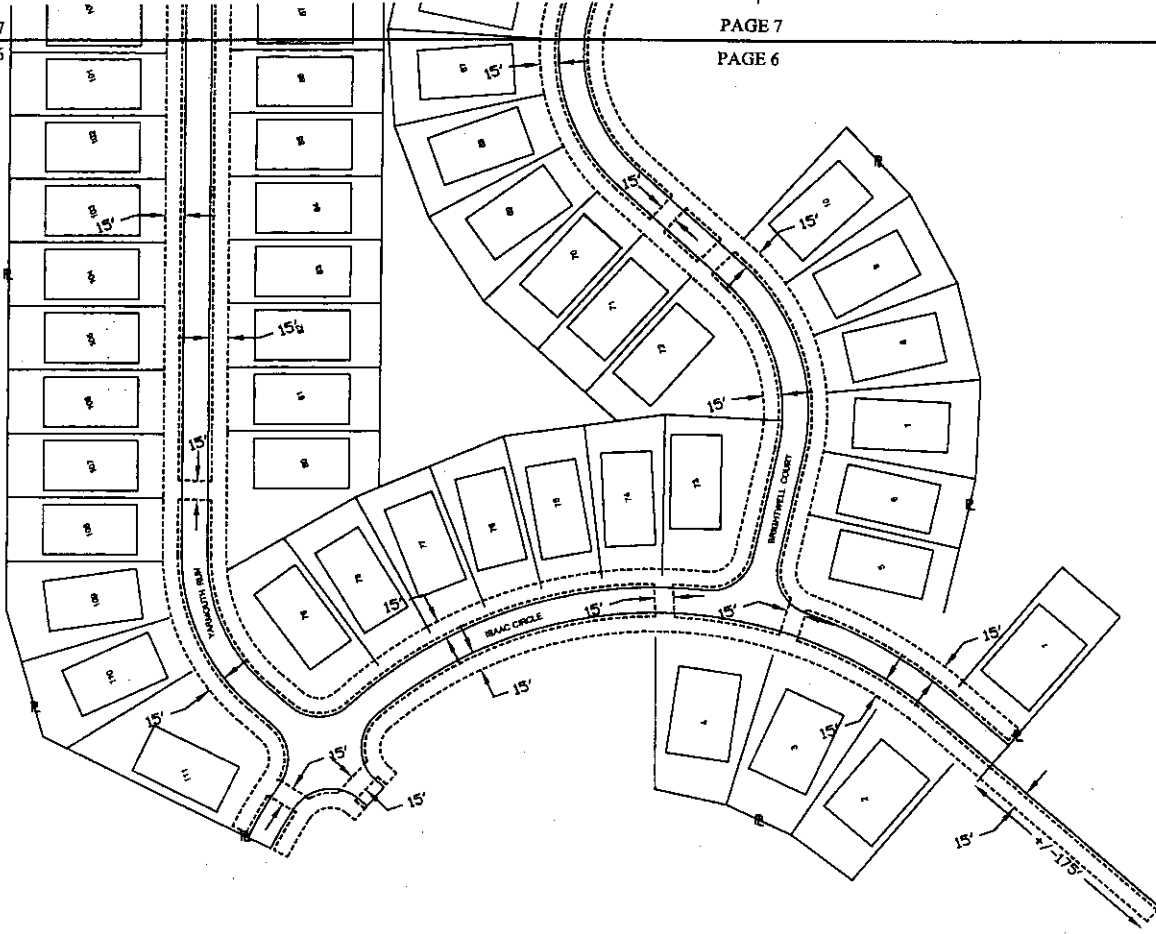

COLONIAL HERITAGE
 OWNED BY:
 COLONIAL HERITAGE LLC
 GPIN: 2240100007

OWNER'S INITIALS:
 36

*Plat to Accompany
 Right-of-Way Agreement*

VIRGINIA ELECTRIC AND POWER COMPANY		
doing business as		
Dominion Virginia Power		UG
District		
WILLIAMSBURG		
District-Township-Borough	County-City	State
STONEHOUSE	JAMES CITY	VA
Office	Plat Number	
WILLIAMSBURG	10-16-0030	
Estimate Number	Grid Number	
10017580	M1740	
Date: 19FEB2018	By: M. PACKETT	

Legend

--- Location of Boundary Lines of Right of Way
 15' in Width

--- Indicates Property Line is Right-of-Way
 Boundary



COLONIAL HERITAGE
 OWNED BY:
 COLONIAL HERITAGE LLC
 GPIN: 2240100007

OWNER'S INITIALS:
 JB

*Plat to Accompany
 Right-of-Way Agreement*

VIRGINIA ELECTRIC AND POWER COMPANY
 doing business as
 Dominion Virginia Power UG

District

WILLIAMSBURG
 District-Township-Borough County-City State

STONEHOUSE JAMES CITY VA
 Office Plot Number

WILLIAMSBURG 10-16-0030
 Estimate Number Grid Number

10017580 M1740
 Date: 19FEB2016 By: M PACKETT



PAGE 7
 PAGE 6

PAGE 7
 PAGE 6

Legend
 - - - - - Location of Boundary Lines of Right of Way
 15' in Width
 ———— Indicates Property Line is Right-of-Way
 Boundary