

SUBDIVISION: SHELLBANK

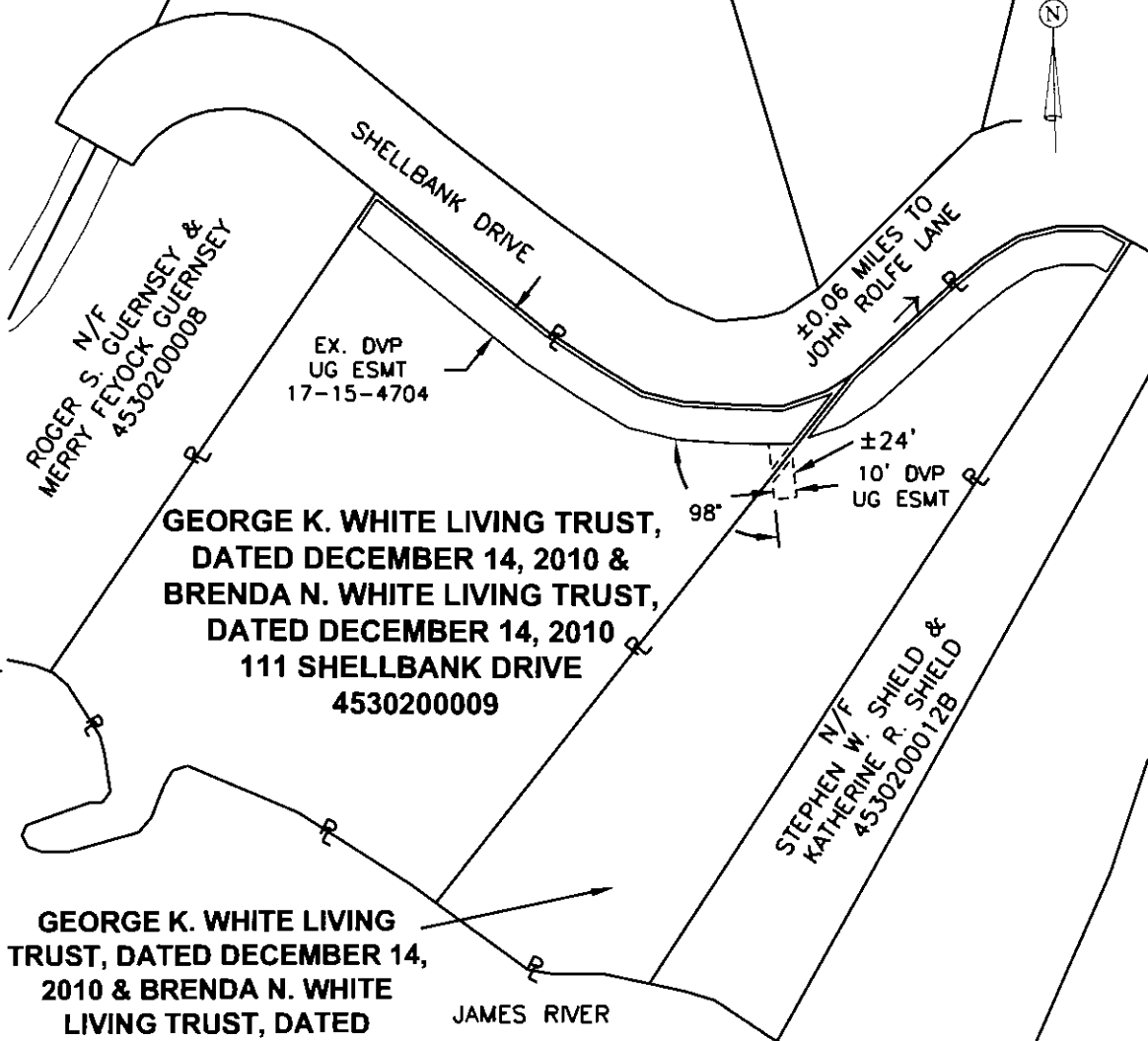

**GEORGE K. WHITE LIVING TRUST,
DATED DECEMBER 14, 2010 &
BRENDA N. WHITE LIVING TRUST,
DATED DECEMBER 14, 2010
111 SHELLBANK DRIVE
4530200009**

**GEORGE K. WHITE LIVING TRUST, DATED DECEMBER 14, 2010 & BRENDA N. WHITE LIVING TRUST, DATED DECEMBER 14, 2010
109 SHELLBANK DRIVE
4530200011**

JAMES RIVER

*Plat to Accompany
Right-of-Way Agreement*
VIRGINIA ELECTRIC AND POWER COMPANY
doing business as
Dominion Virginia Power UG

District WILLIAMSBURG		
District-Township-Borough WILLIAMSBURG	County-City WILLIAMSBURG	State VA
Office EASTERN REGION	Plat Number 17-16-0969	
Estimate Number 7693293	Grid Number M1635	
Date 04/13/2016	By S. SHELTON	Owner's Initials <i>[Signature]</i>

- Legend**
- Location of Boundary Lines of Right-of-Way 10' in Width.
 - ==o== Indicates Property Line is Right-of-Way Boundary 10' in Width.

*NOTE: Location of underground cable as installed will determine the centerline of the easement.