

1. THIS IS TO CERTIFY THAT I, ON JANUARY 15, 2015, SURVEYED THE PROPERTY SHOWN ON THIS PLAT. THIS SURVEY WAS PERFORMED WITHOUT THE BENEFIT OF A TITLE REPORT. THE ONLY EASEMENTS APPEARING ON THIS SURVEY ARE THOSE WHICH WERE SHOWN ON THE RECORDED SUBDIVISION PLAT UNLESS OTHERWISE NOTED.
2. THIS PROPERTY APPEARS TO FALL IN FLOOD ZONE(S) X AS SHOWN ON THE N.F.I.P. MAP FOR THE COUNTY OF JAMES CITY, MAP/PANEL 51095C-0230C, DATED SEPTEMBER 28, 2007. BASE FLOOD ELEVATION: N/A FINISHED FLOOR ELEVATION: N/A

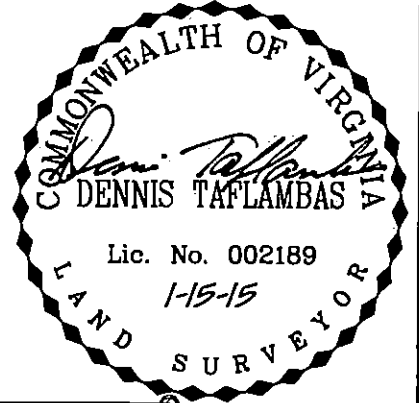

2

2

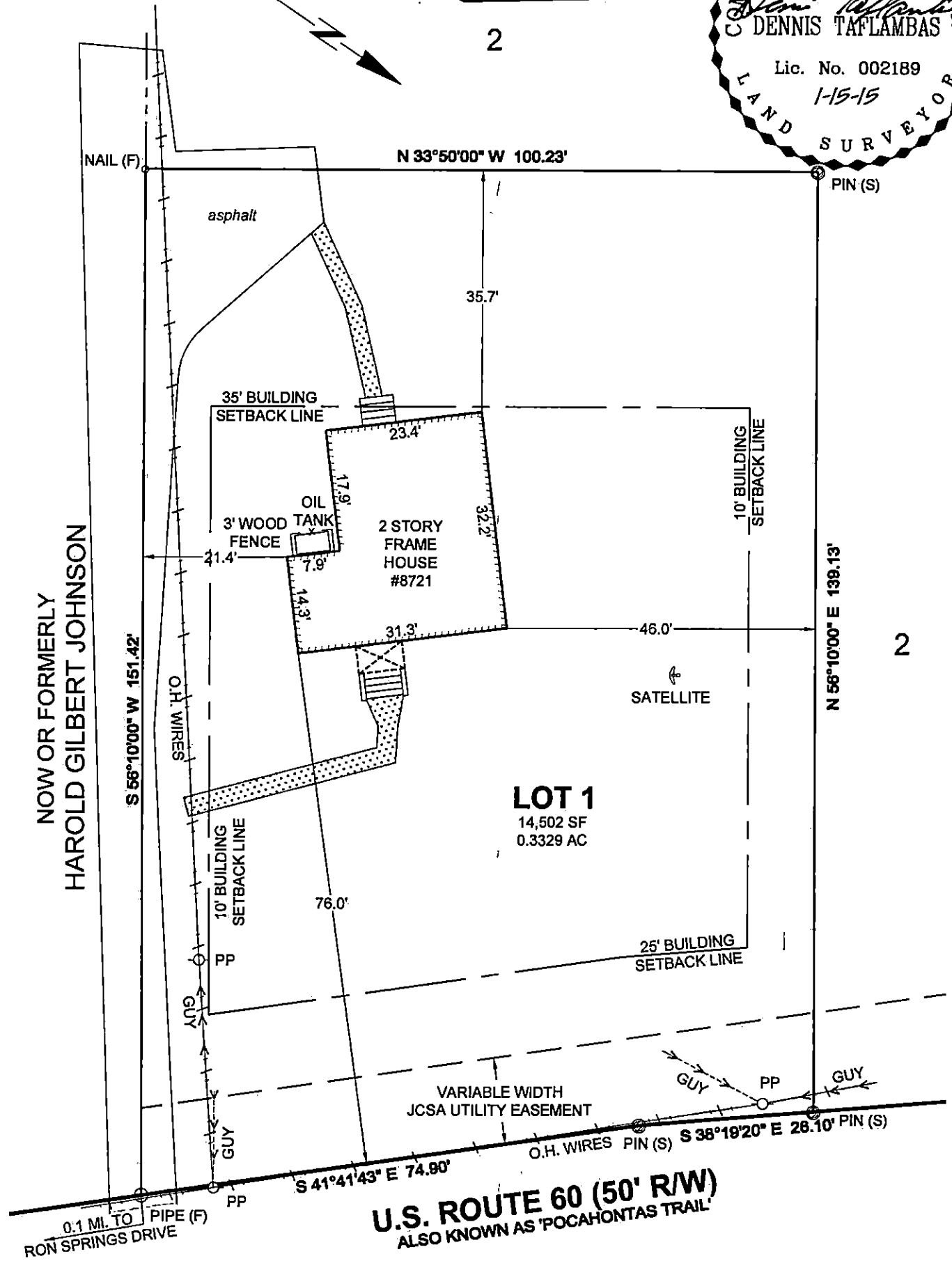

**DKT Associates**  
LAND SURVEYORS

1100 GRANBY STREET  
SUITE 100  
NORFOLK, VIRGINIA 23510  
(757) 588-5888 FAX: (757) 588-5880

PHYSICAL SURVEY OF		
<b>LOT 1</b>		
<b>SADIE LEE TAYLOR PROPERTY</b>		
JAMES CITY COUNTY, VIRGINIA INST.#050006199		
FOR:		<b>JOCELYN WASHINGTON</b>
DRAWN	ACV	SCALE
CHECK	DT	1" = 20'
DATE	1-15-15	JOB
FIELD BOOK	132-43	8931
		REVISED
		-
		SHEET
		1 OF 1