

160003748

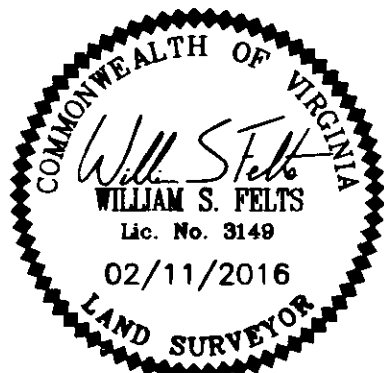
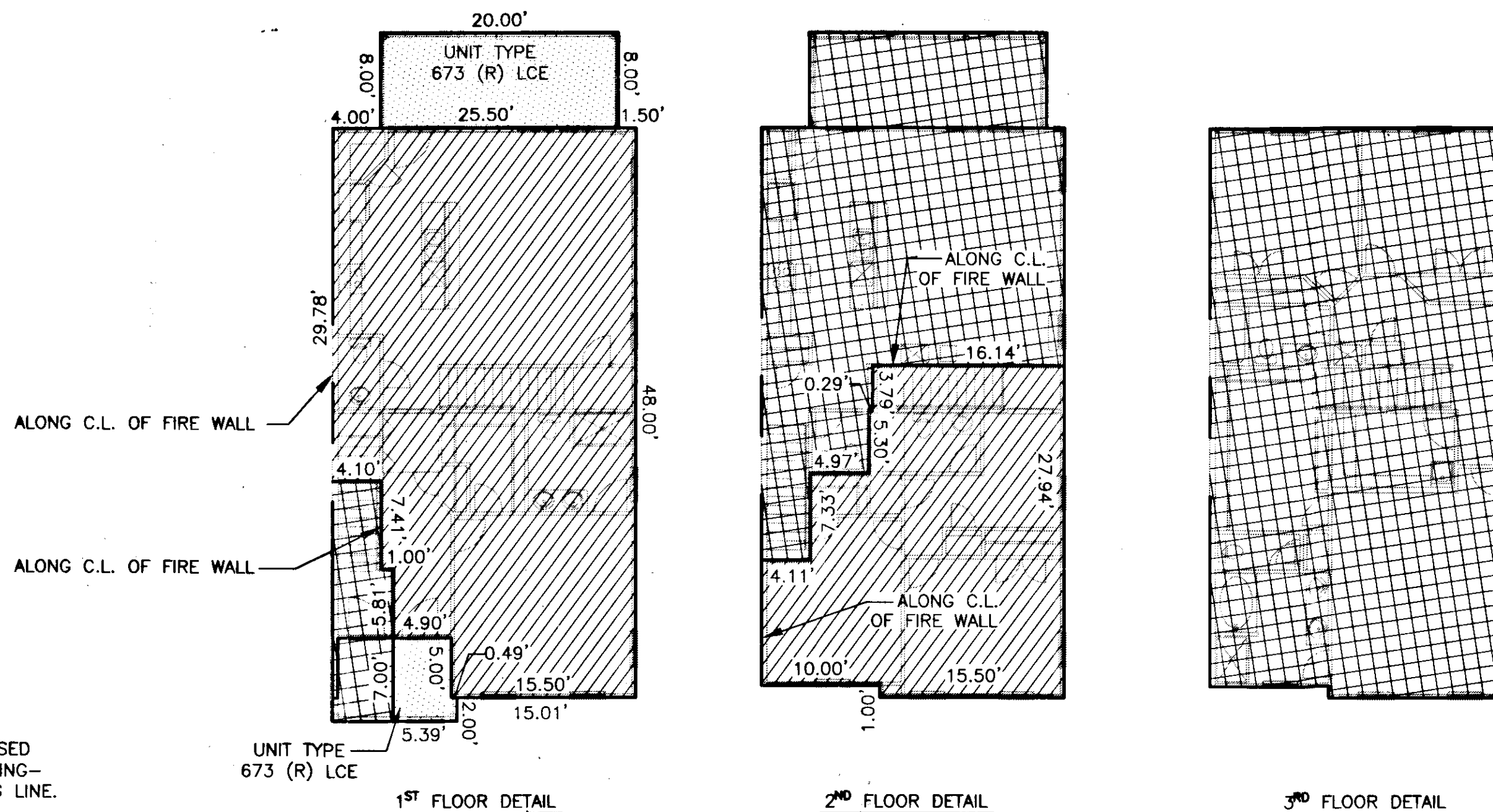
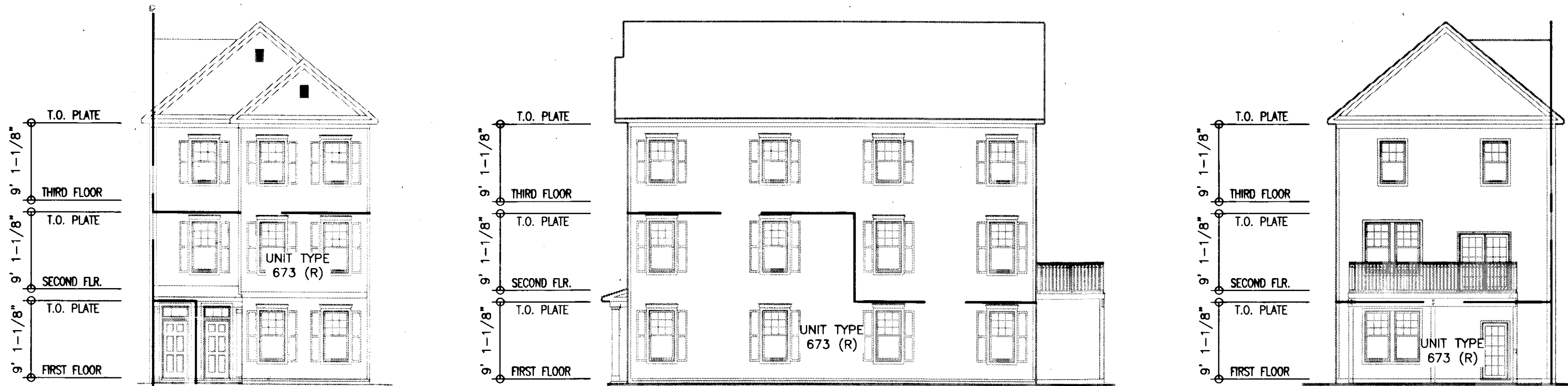

NOTE:
BUILDING DIMENSIONS AND ELEVATIONS SHOWN ARE BASED ON ARCHITECTURAL PLANS PREPARED BY JAMES WENTLING-ARCHITECT. FLOOR DETAIL DIMENSIONS ARE TO FRAMING LINE.

SURVEYORS CERTIFICATE

I HEREBY CERTIFY THAT TO THE BEST OF MY KNOWLEDGE OR BELIEF, THIS PLAN IS ACCURATE AND COMPLIES WITH THE PROVISIONS OF SECTION 55-79.58 (B) OF THE CODE OF VIRGINIA 1950 AS AMENDED AND THAT ALL UNITS DEPICTED HEREON HAVE BEEN SUBSTANTIALLY COMPLETED.

William S. Felts
WILLIAM S. FELTS LIC. #3149

02/11/16
DATE

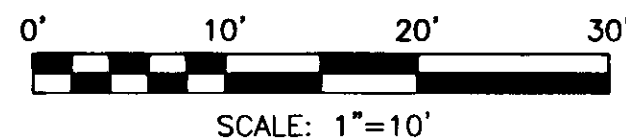

UNIT TYPE 673 (R)

City of Williamsburg & County of James City
Circuit Court: This PLAT was recorded on
at 2:18 PM, PB PG
Document # 160003748
MONA A. FOLEY, CLERK
Mona A. Foley, Clerk

(Large/Small Print) Recording
Document # 160003748

JCC Subdivision Agent
Approval Not Required
CMS
2/26/16

PLAN OF
UNIT TYPE 673 (R)
GOVERNOR'S GROVE AT FIVE FORKS
A CONDOMINIUM
LOCATED IN THE BERKELEY DISTRICT
JAMES CITY COUNTY, VIRGINIA
DATE: 02/11/16 SCALE: 1" = 10' JOB# 06-460
SHEET: 1 OF 1

LandTech
Resources, Inc.
Engineering & Surveying Consultants
3925 Midlands Road, Williamsburg, VA 23188
Phone: (757) 565-1677 Fax: (757) 565-0782
web: landtechresources.com