

160003747

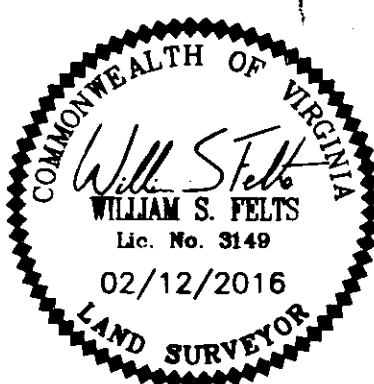
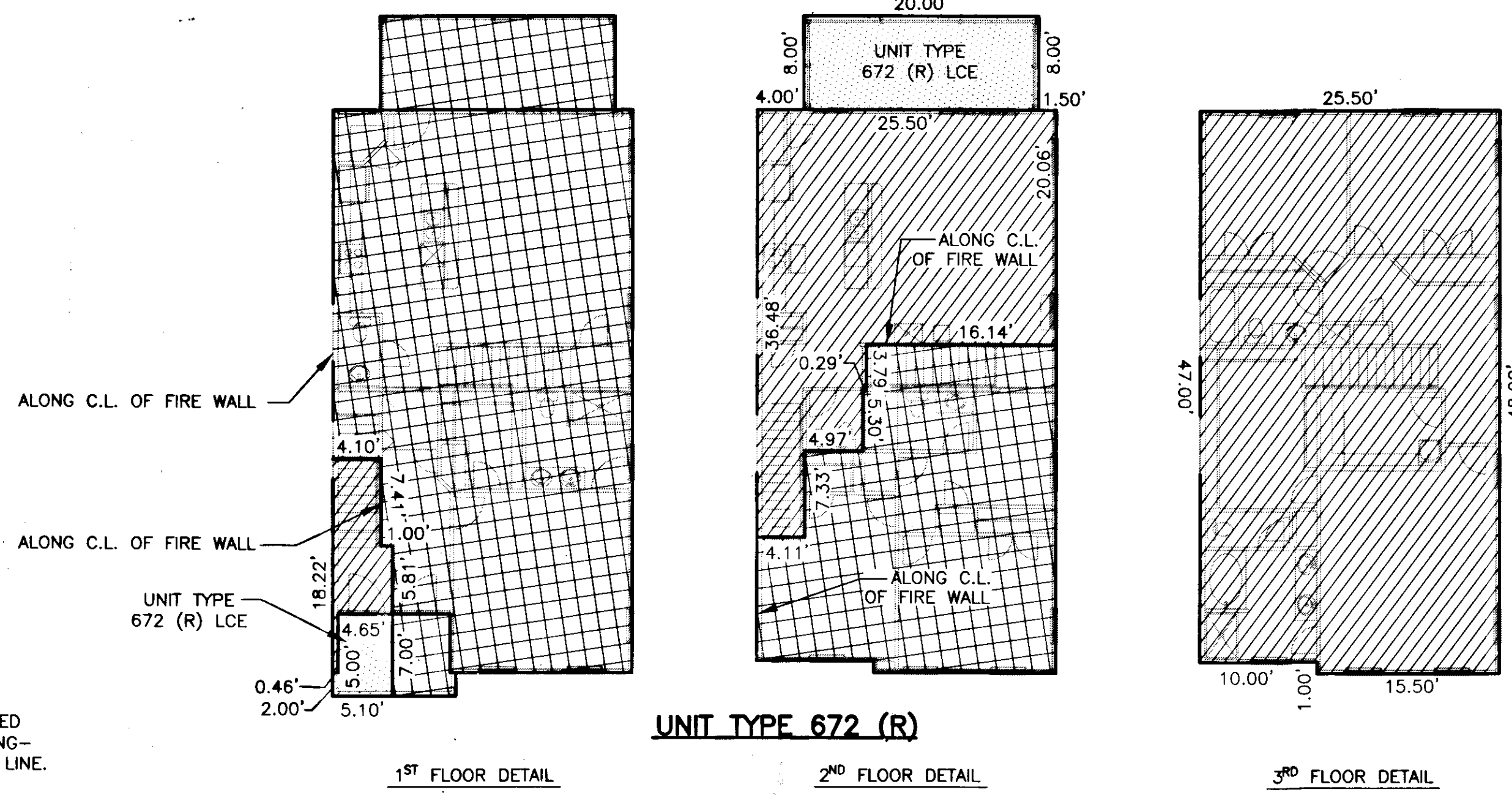
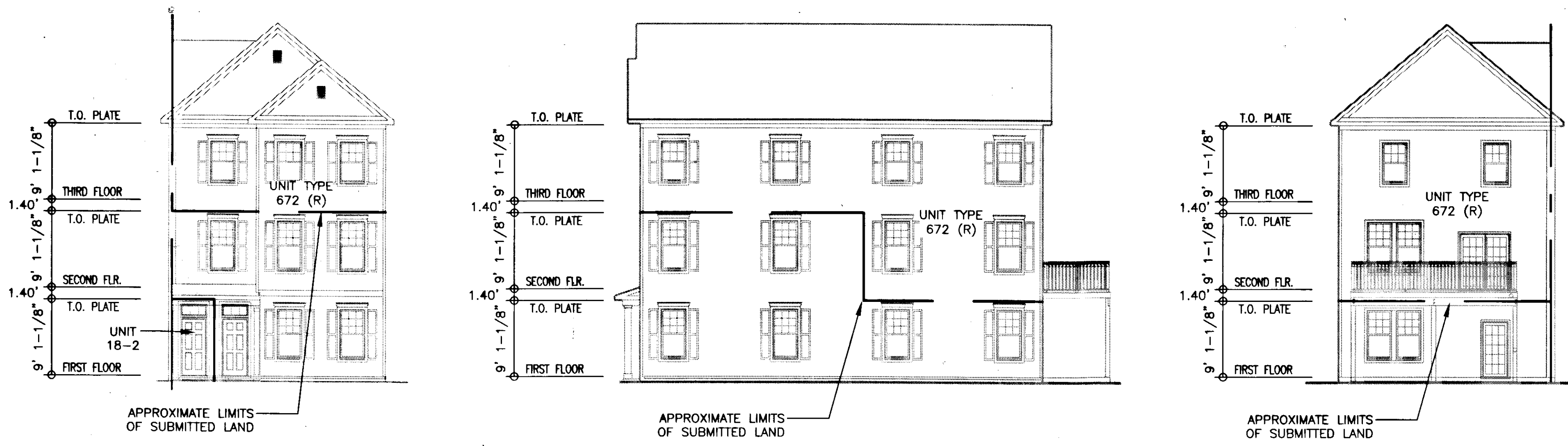

**NOTE:**  
BUILDING DIMENSIONS AND ELEVATIONS SHOWN ARE BASED ON ARCHITECTURAL PLANS PREPARED BY JAMES WENTLING-ARCHITECT. FLOOR DETAIL DIMENSIONS ARE TO FRAMING LINE.

**SURVEYORS CERTIFICATE**  
I HEREBY CERTIFY THAT TO THE BEST OF MY KNOWLEDGE OR BELIEF, THIS PLAN IS ACCURATE AND COMPLIES WITH THE PROVISIONS OF SECTION 55-79.58 (B) OF THE CODE OF VIRGINIA 1950 AS AMENDED AND THAT ALL UNITS DEPICTED HEREON HAVE BEEN SUBSTANTIALLY COMPLETED.

*William S. Felts*  
WILLIAM S. FELTS LIC. #3149  
02/12/16  
DATE

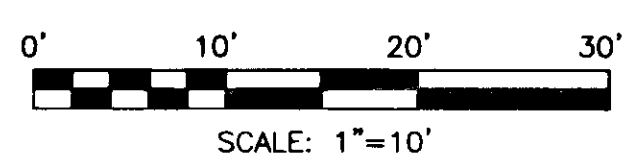

*Large Scale Plans Prepared*  
160003747

City of Williamsburg & County of James City  
Circuit Court: This PLAT was recorded on  
2-16-2016  
at 2:16 AM/PM, PB PG  
Document # 160003747  
MONA A. FOLEY, CLERK  
*Mona A. Foley*, Clerk

JCC Subdivision Agent *CHS*  
Approval Not Required *2/26/16*

PLAN OF  
UNIT TYPE 672 (R)  
GOVERNOR'S GROVE AT FIVE FORKS  
A CONDOMINIUM  
LOCATED IN THE BERKELEY DISTRICT  
JAMES CITY COUNTY, VIRGINIA  
DATE: 02/12/16 SCALE: 1" = 10' JOB# 06-460  
SHEET: 1 OF 1

**LandTech Resources, Inc.**  
Engineering & Surveying Consultants  
3925 Midlands Road, Williamsburg, VA 23188  
Phone: (757) 565-1677 Fax: (757) 565-0782  
web: landtechresources.com