

160003632

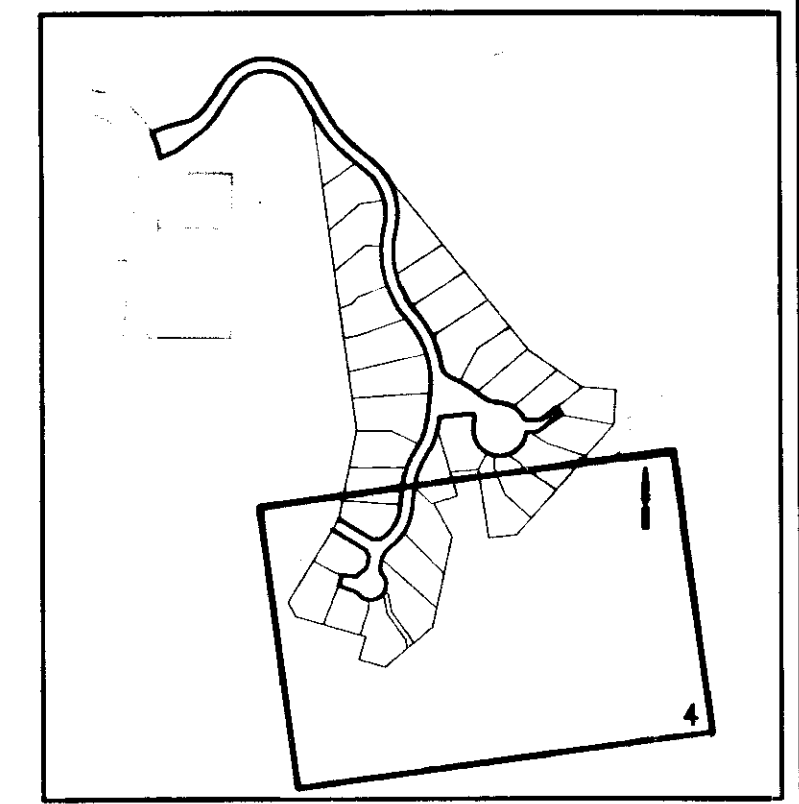
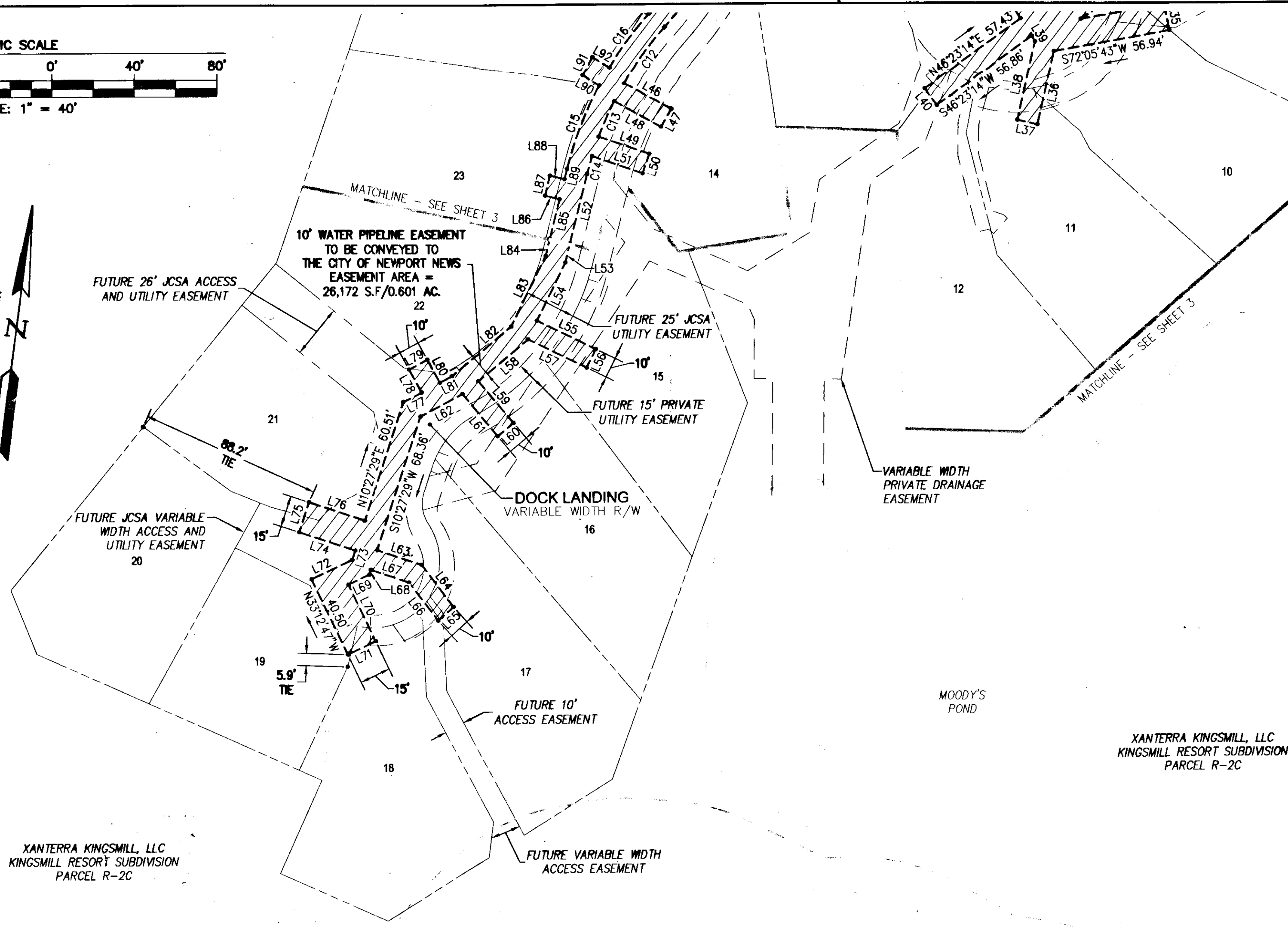
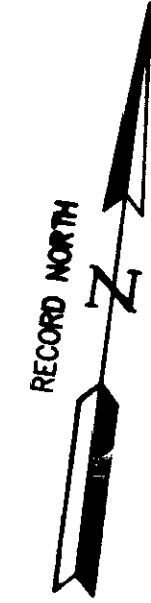
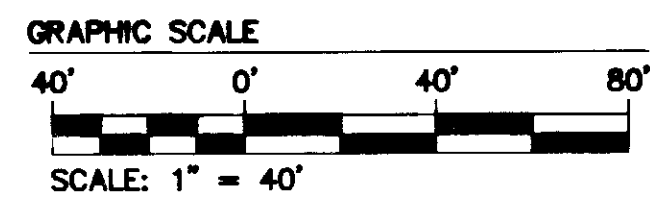

4 Large/Small Plat(s) Recorded  
herewith as # 160003632

City of Williamsburg & County of James City  
Circuit Court; This PLAT was recorded on  
2-26-2016  
at 10:39 AM/PM, PG  
Document # 160003632  
MONA A. FOLEY, CLERK  
Mona A. Foley, Clerk

XANTERRA KINGSMILL, LLC  
KINGSMILL RESORT SUBDIVISION  
PARCEL R-2C

XANTERRA KINGSMILL, LLC  
KINGSMILL RESORT SUBDIVISION  
PARCEL R-2C

**LEGEND**

WATERLINE EASEMENT

SEE SHEET 1 FOR  
LINE & CURVE DATA

KINGSMILL RESORT  
DEVELOPMENT, LLC  
COTTAGES ON THE JAMES  
PARCEL R-2A  
INSTR. # 130005498

Rev.	Date	Description	Revised By

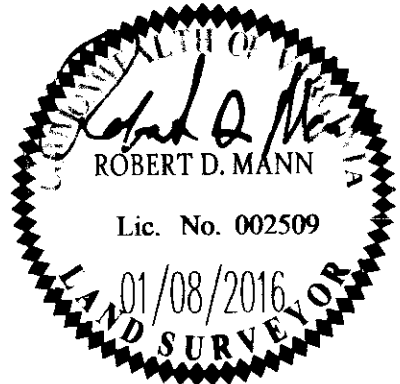

**RES**  
CONSULTING ENGINEERS

5248 Olde Towne Road, Suite 1  
Williamsburg, Virginia 23188  
Phone: (757) 253-0040  
Fax: (757) 220-8994  
www.aesva.com

Hampton Roads | Central Virginia | Middle Peninsula

PLAT OF WATER PIPELINE EASEMENT  
TO BE CONVEYED TO THE CITY OF NEWPORT NEWS  
**BURWELL'S BLUFF**  
AT  
**KINGSMILL ON THE JAMES**  
OWNER/DEVELOPER: XANTERRA KINGSMILL, LLC  
ROBERTS DISTRICT JAMES CITY COUNTY VIRGINIA

Project Contacts: JAG/RDM  
Project Number: 7753-38  
Scale: 1" = 40'  
Date: 01/08/2016  
Sheet Number  
**4 of 4**