

Legend

- Location of Boundary Lines of Right-of-Way 15' in Width.
- ==P== Indicates Property Line is Right-of-Way Boundary 15' in Width.
- N/F Now or Formerly

*NOTE: Location of underground cable as installed will determine the centerline of the easement.

Plat to Accompany Right-of-Way Agreement		
VIRGINIA ELECTRIC AND POWER COMPANY doing business as Dominion Virginia Power UG		
District WILLIAMSBURG		
District-Township-Borough POWHATAN	County-City JAMES CITY	State VA
Office EASTERN	Plat Number 17-15-4553	
Estimate Number 7693327	Grid Number M1442	
Date 08/01/2015	By A. TAYLOR	Owners Initials SSC

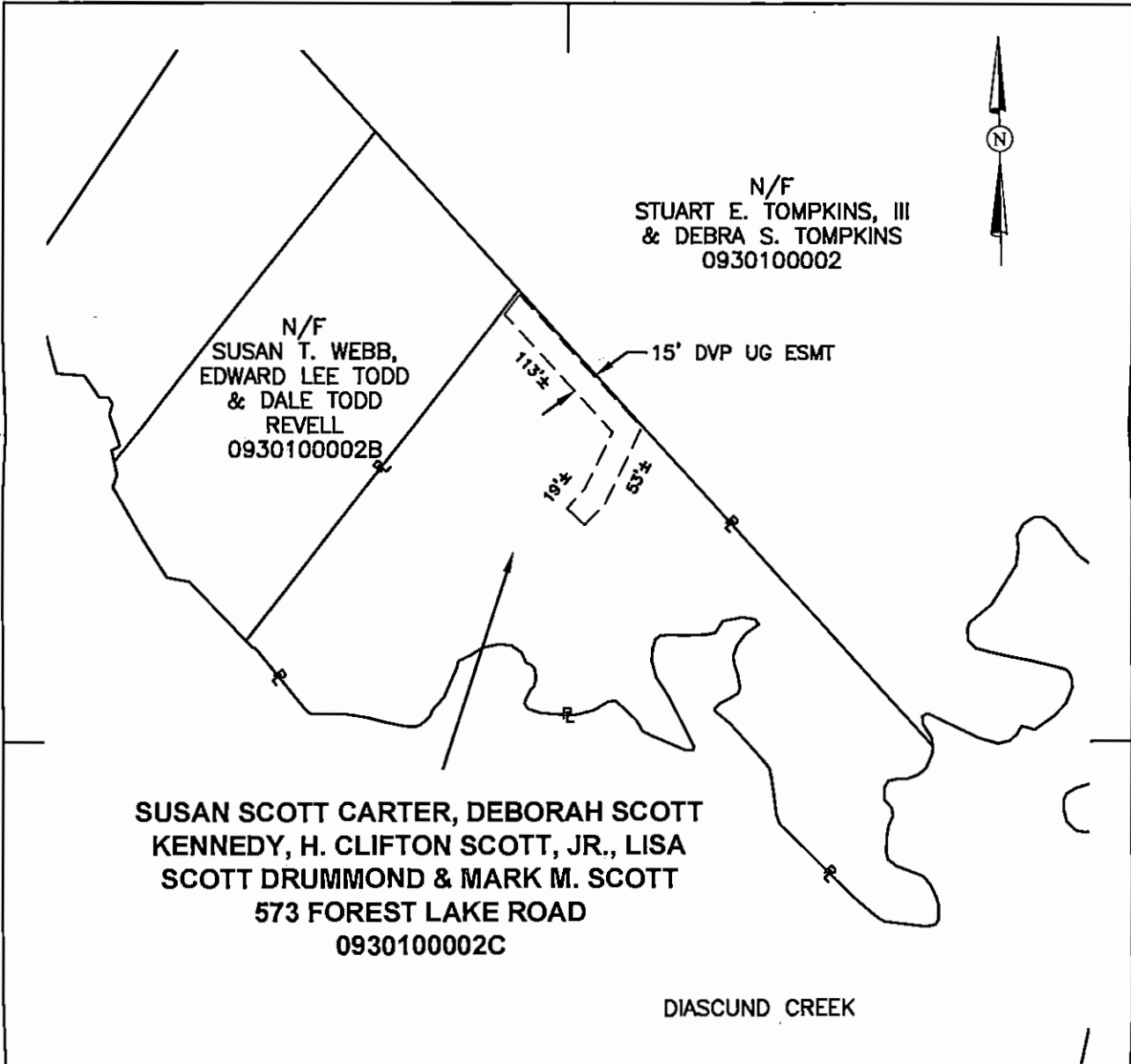

Legend

- Location of Boundary Lines of Right-of-Way 15' in Width.
- P— Indicates Property Line is Right-of-Way Boundary 15' in Width.
- N/F Now or Formerly

*NOTE: Location of underground cable as installed will determine the centerline of the easement.

<i>Plat to Accompany Right-of-Way Agreement</i>		
VIRGINIA ELECTRIC AND POWER COMPANY doing business as Dominion Virginia Power UG		
District WILLIAMSBURG		
District-Township-Borough POWHATAN	County-City JAMES CITY	State VA
Office EASTERN	Plat Number 17-15-4553	
Estimate Number 7693327	Grid Number M1442	
Date 08/01/2015	By A. TAYLOR	Owners Initials VSC

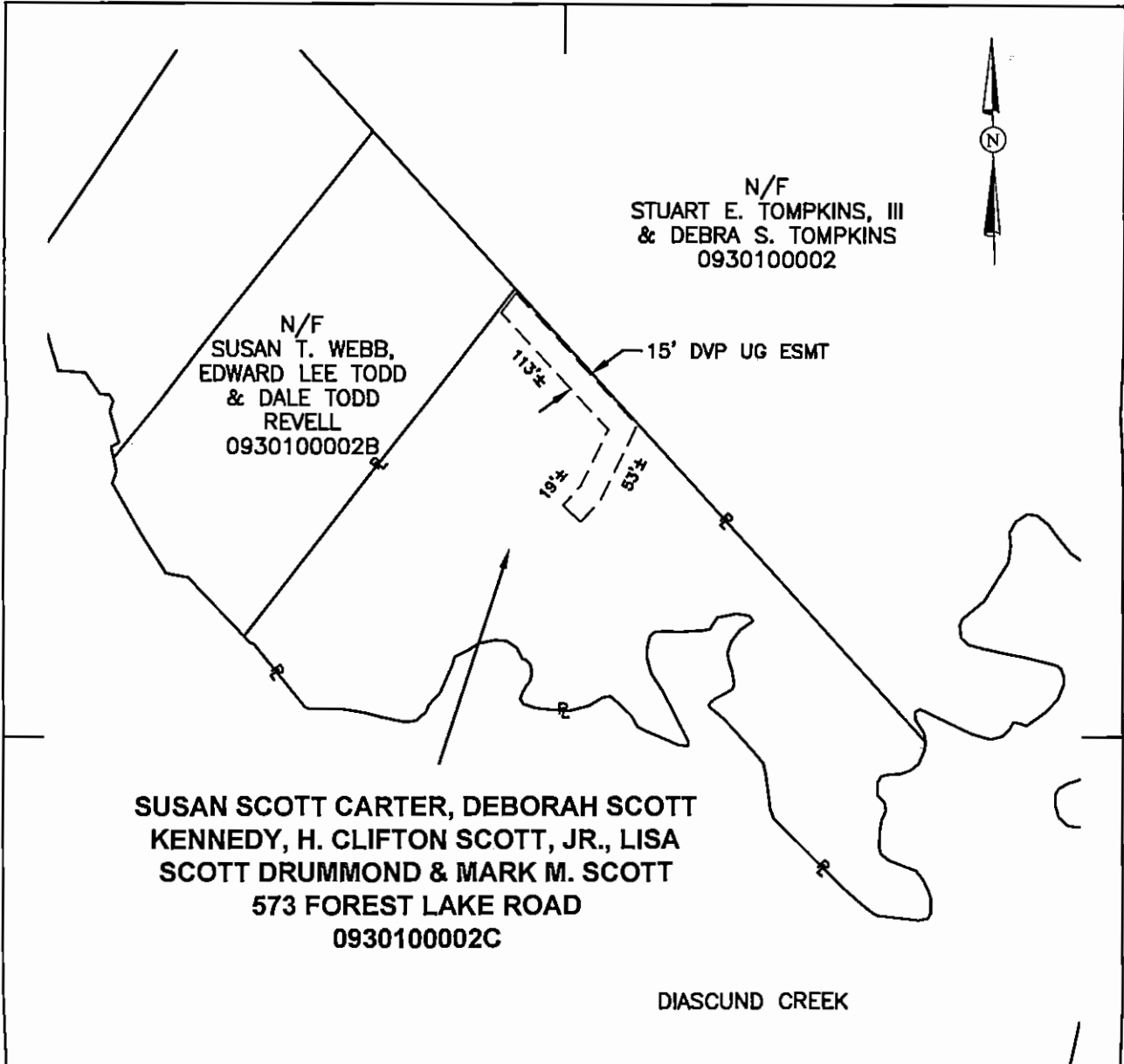

Legend

- Location of Boundary Lines of Right-of-Way 15' in Width.
- ==P== Indicates Property Line is Right-of-Way Boundary 15' in Width.
- N/F Now or Formerly

*NOTE: Location of underground cable as installed will determine the centerline of the easement.

Plat to Accompany Right-of-Way Agreement VIRGINIA ELECTRIC AND POWER COMPANY doing business as Dominion Virginia Power UG		
District WILLIAMSBURG		
District-Township-Borough POWHATAN	County-City JAMES CITY	State VA
Office EASTERN	Plat Number 17-15-4553	
Estimate Number 7693327	Grid Number M1442	
Date 08/01/2015	By A. TAYLOR	Owners Initials <i>AT</i>

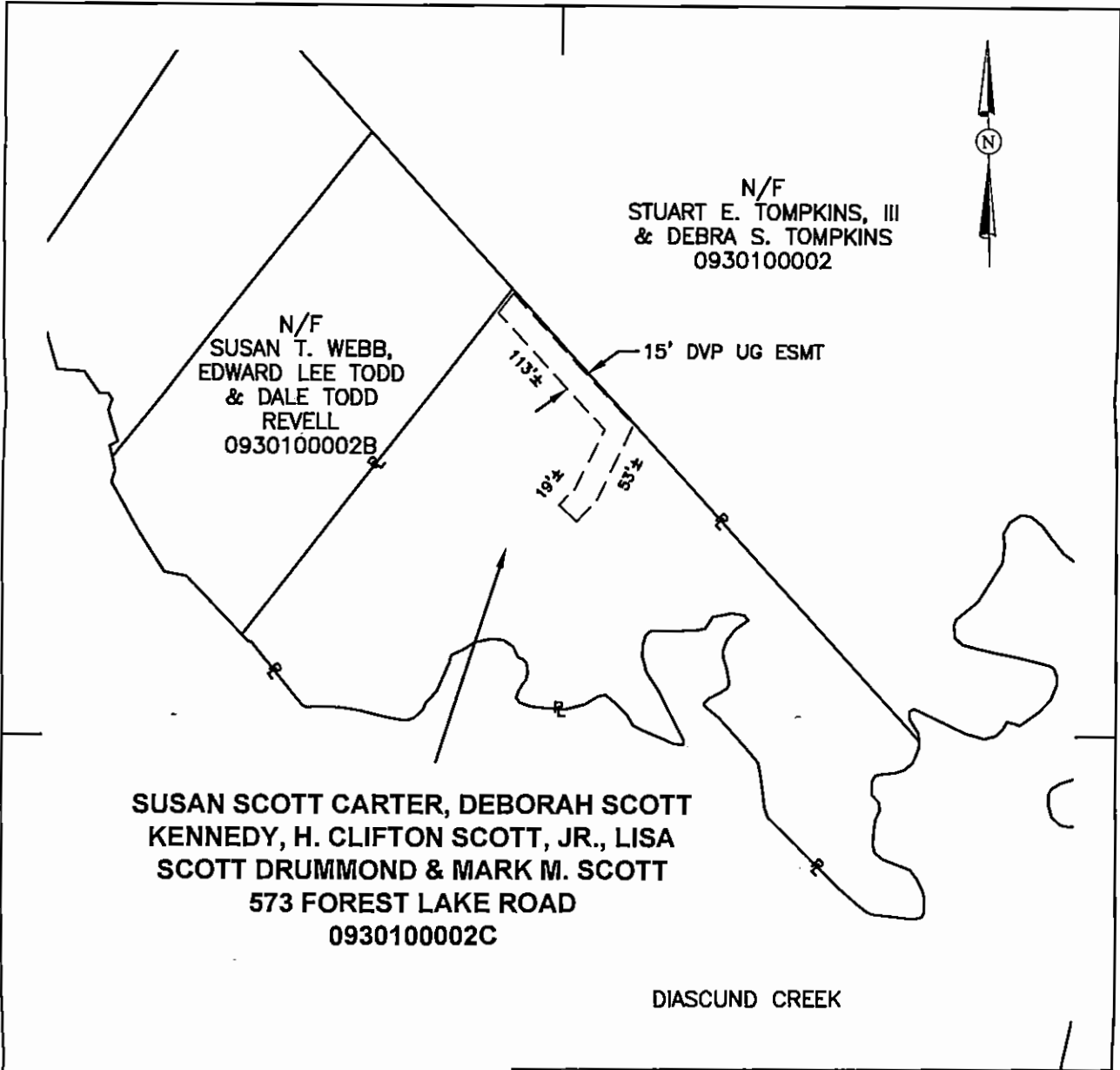

Legend

- Location of Boundary Lines of Right-of-Way 15' in Width.
- P--- Indicates Property Line is Right-of-Way Boundary 15' in Width.
- N/F Now or Formerly

*NOTE: Location of underground cable as installed will determine the centerline of the easement.

<i>Plat to Accompany Right-of-Way Agreement</i>			
VIRGINIA ELECTRIC AND POWER COMPANY doing business as Dominion Virginia Power UG			
District WILLIAMSBURG			
District-Township-Borough POWHATAN	County-City JAMES CITY	State VA	
Office EASTERN	Plat Number 17-15-4553		
Estimate Number 7693327	Grid Number M1442		
Date 08/01/2015	By A. TAYLOR	Owners Initials 	

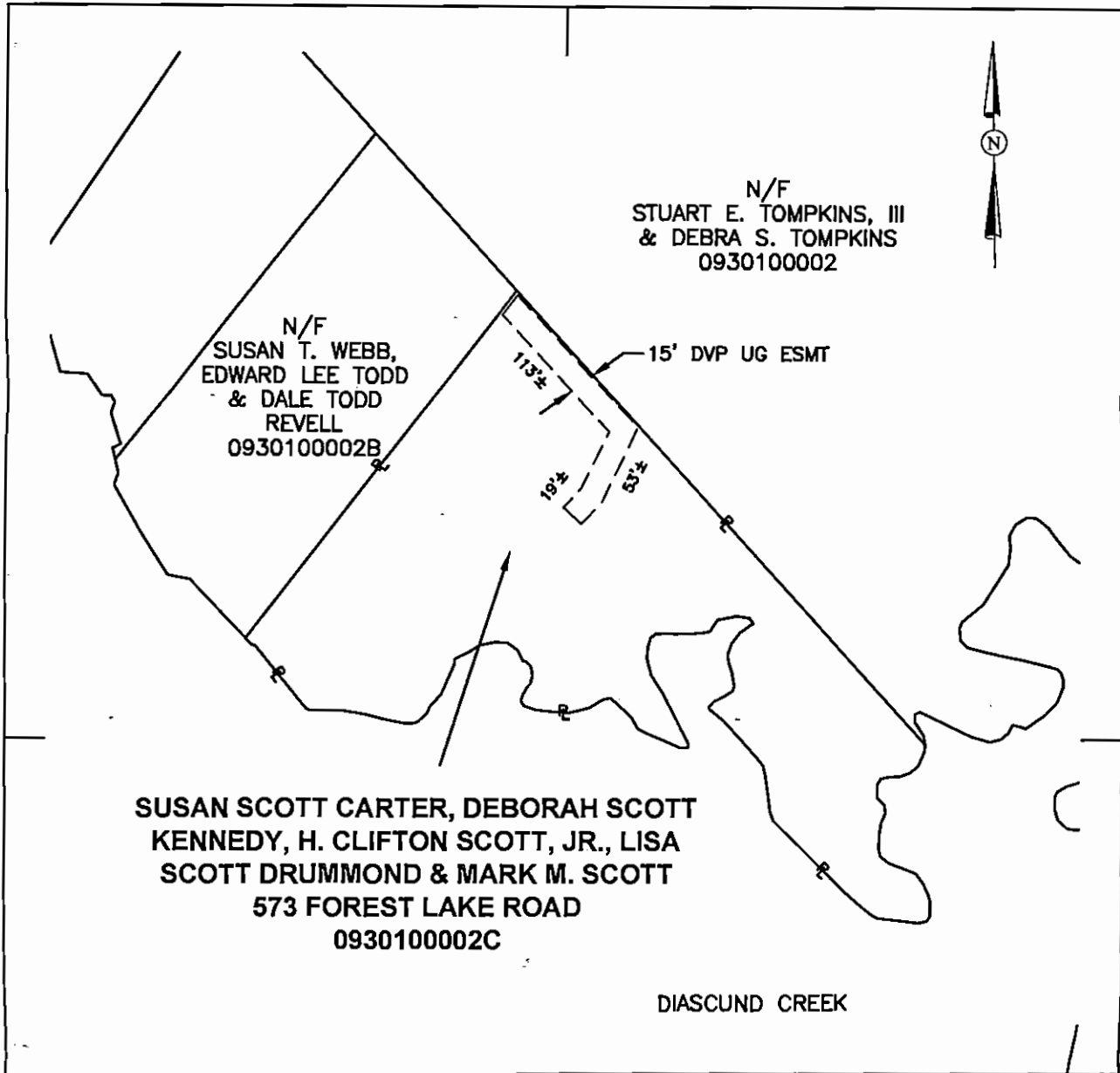

SUSAN SCOTT CARTER, DEBORAH SCOTT
KENNEDY, H. CLIFTON SCOTT, JR., LISA
SCOTT DRUMMOND & MARK M. SCOTT
573 FOREST LAKE ROAD
0930100002C

N/F
STUART E. TOMPKINS, III
& DEBRA S. TOMPKINS
0930100002

DIASCUND CREEK

Legend

- Location of Boundary Lines of Right-of-Way 15' in Width.
- ==P== Indicates Property Line is Right-of-Way Boundary 15' in Width.
- N/F Now or Formerly

*NOTE: Location of underground cable as installed will determine the centerline of the easement.

<i>Plat to Accompany Right-of-Way Agreement</i>			
VIRGINIA ELECTRIC AND POWER COMPANY doing business as Dominion Virginia Power UG			
District WILLIAMSBURG			
District-Township-Borough	County-City	State	
POWHATAN	JAMES CITY	VA	
Office	Plat Number		
EASTERN	17-15-4553		
Estimate Number	Grid Number		
7693327	M1442		
Date	By	Owners Initials	
08/01/2015	A. TAYLOR	JMS	