

160000354

AMENDED PLAT OF SUBDIVISION OF
**GREENSPRINGS PLANTATION RESORT,
PHASE V**
AMENDING JAMES CITY COUNTY CASE No.
S-105-1999
(EXTINGUISHMENT OF PROPERTY INTERESTS)

JAMES CITY COUNTY BERKELEY DISTRICT VIRGINIA
DATE: 12-14-2015 LRI JOB #09-084

SHEET 2 OF 2



3925 Midlands Road Williamsburg, VA 23186
Ph: (757) 565-1677 Fax: (757) 565-0782
web: landtechresources.com

JCC S-0047-2015

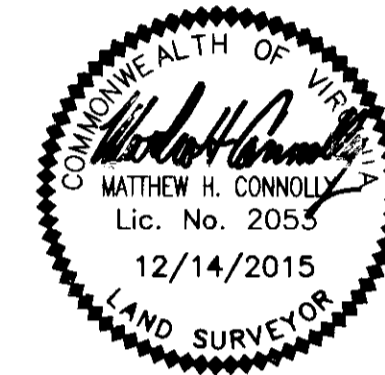

DEED/PLAT REFERENCES

- P.B. 75, PGS. 63-66 (PLAT)
- D.B. 749, PG. 61 (DEED)
- D.B. 749, PG. 67 (TIME-SHARE INSTRUMENT)

FRONT BUILDING #29	
UNIT #155 #293 GREENSPRINGS PLANTATION DRIVE	UNIT #158 #296 GREENSPRINGS PLANTATION DRIVE
UNIT #154 #292 GREENSPRINGS PLANTATION DRIVE	UNIT #158 #295 GREENSPRINGS PLANTATION DRIVE
UNIT #153 #291 GREENSPRINGS PLANTATION DRIVE	UNIT #158 #294 GREENSPRINGS PLANTATION DRIVE

FRONT BUILDING #30	
UNIT #161 #303 GREENSPRINGS PLANTATION DRIVE	UNIT #164 #306 GREENSPRINGS PLANTATION DRIVE
UNIT #160 #302 GREENSPRINGS PLANTATION DRIVE	UNIT #163 #305 GREENSPRINGS PLANTATION DRIVE
UNIT #159 #301 GREENSPRINGS PLANTATION DRIVE	UNIT #162 #304 GREENSPRINGS PLANTATION DRIVE

FRONT BUILDING #31	
UNIT #167 #313 GREENSPRINGS PLANTATION DRIVE	UNIT #170 #316 GREENSPRINGS PLANTATION DRIVE
UNIT #166 #312 GREENSPRINGS PLANTATION DRIVE	UNIT #169 #315 GREENSPRINGS PLANTATION DRIVE
UNIT #165 #311 GREENSPRINGS PLANTATION DRIVE	UNIT #168 #314 GREENSPRINGS PLANTATION DRIVE

**TABLES PER P.B. 75, PG. 64
UNIT KEY; ALL PROPERTY
INTERESTS AND UNITS
WITHIN THESE THREE (3)
TABLES ARE HEREBY
EXTINGUISHED**

PROPOSED LOCATION OF
BUILDING #28 PER P.B.
75, PG. 66 (NOT
CONSTRUCTED)

PROPOSED LOCATION OF
BUILDING #29 PER P.B.
75, PG. 66 (NOT
CONSTRUCTED)

PROPOSED LOCATION OF
BUILDING #30 PER P.B.
75, PG. 66 (NOT
CONSTRUCTED)

PROPOSED LOCATION OF
BUILDING #31 PER P.B.
75, PG. 66 (NOT
CONSTRUCTED)

PROPOSED LOCATION OF
BUILDING #32 PER P.B.
75, PG. 66 (NOT
CONSTRUCTED)

PROPOSED LOCATION OF
BUILDING #33 PER P.B.
75, PG. 66 (NOT
CONSTRUCTED)

PROPERTY INTERESTS
IN BUILDING #29
HEREBY EXTINGUISHED

PROPERTY INTERESTS
IN BUILDING #30
HEREBY EXTINGUISHED

PROPERTY INTERESTS
IN BUILDING #31
HEREBY EXTINGUISHED

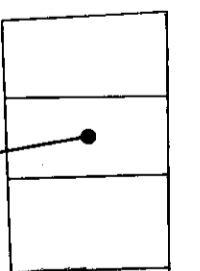
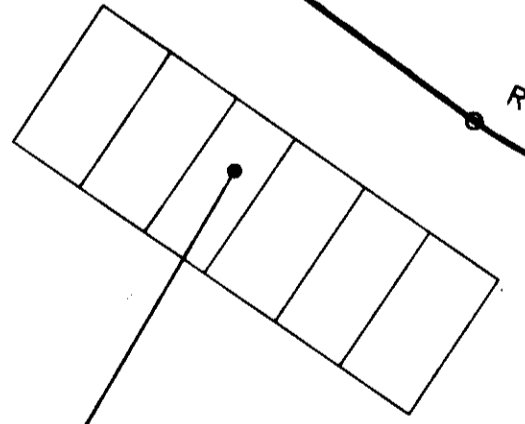
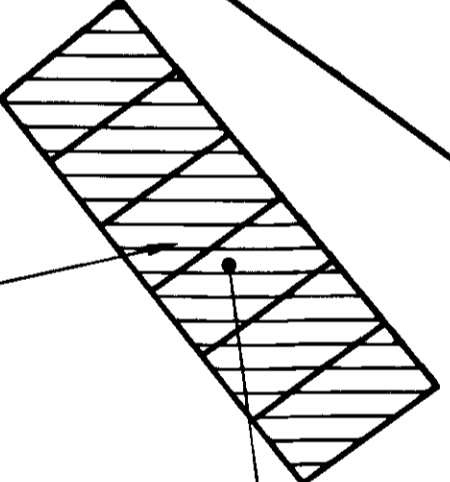
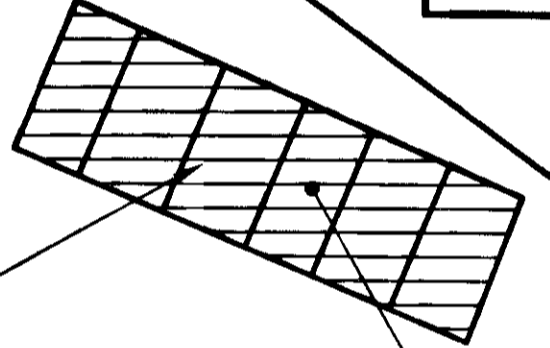
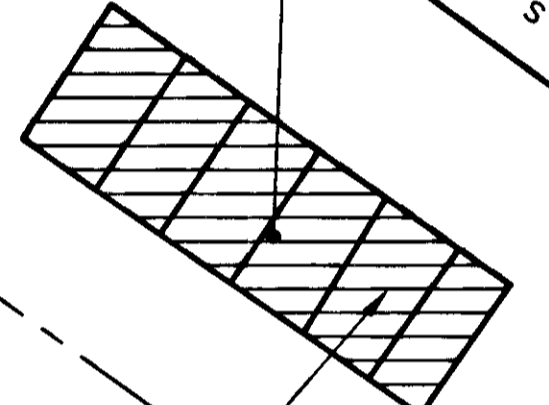
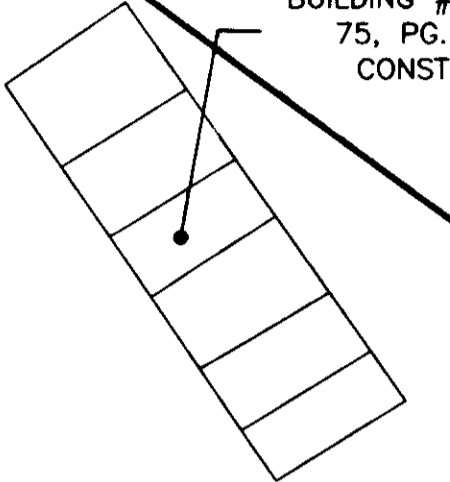
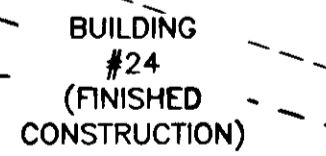
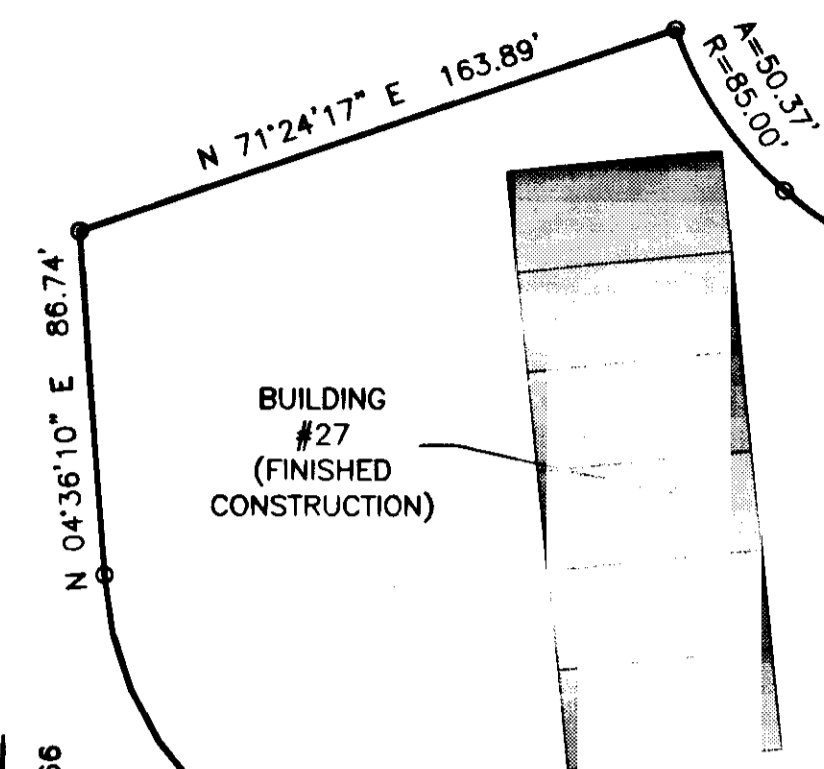

RECORD MERIDIAN
P.B. 75, PG. 66

N/F
WILLIAMSBURG NATIONAL, LLC
INST. #000003271
MAP #3640100018
PID #16302
"PARCEL F"

2 Large/Small Plat(s) Recorded
herewith as # 160000354

STATE OF VIRGINIA, JAMES CITY COUNTY
IN THE CLERKS OFFICE OF THE CIRCUIT COURT FOR THE COUNTY OF
JAMES CITY THIS 8 DAY OF JANUARY, 2016
THIS PLAT WAS PRESENTED AND ADMITTED TO RECORD AS THE LAW
DIRECTS AT 11:17 am
INSTRUMENT # 160000354
TESTE NORA A. FOLPE, CLERK by Rebecca Cameron, Dep. Clerk

