

150022888

**General Notes:**

1. Ownership: James W. Pickett & Virginia P. Morgan  
D.B. 766, Pg. 863, P.I.D. 19254
2. Purchasers: Anthony Rudolphi & Jessie L.S. Rudolphi
3. Zoned: A1
4. No title commitment furnished. All easements may not be shown.
5. The subject property is located in Zone X as indicated on Federal Emergency Management Agency (FIRM) Maps, Map No. 51095C0065C, with an effective date of September 28, 2007.
6. Information contained hereon is based on field-run surveys conducted during the month of November, 2015.

Large/Small Plat(s) Recorded herewith as # 150022888

City of Williamsburg & County of James City Circuit Court: This PLAT was recorded on 12-1-2015

at 12:57 AM/PM, PB PG  
Document # 150022888  
BETSY B. WOOLRIDGE, CLERK  
Rebecca Coleman, Dep. Clerk

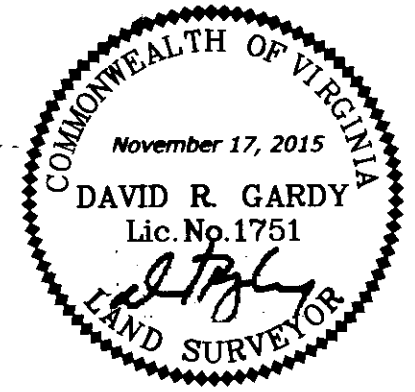
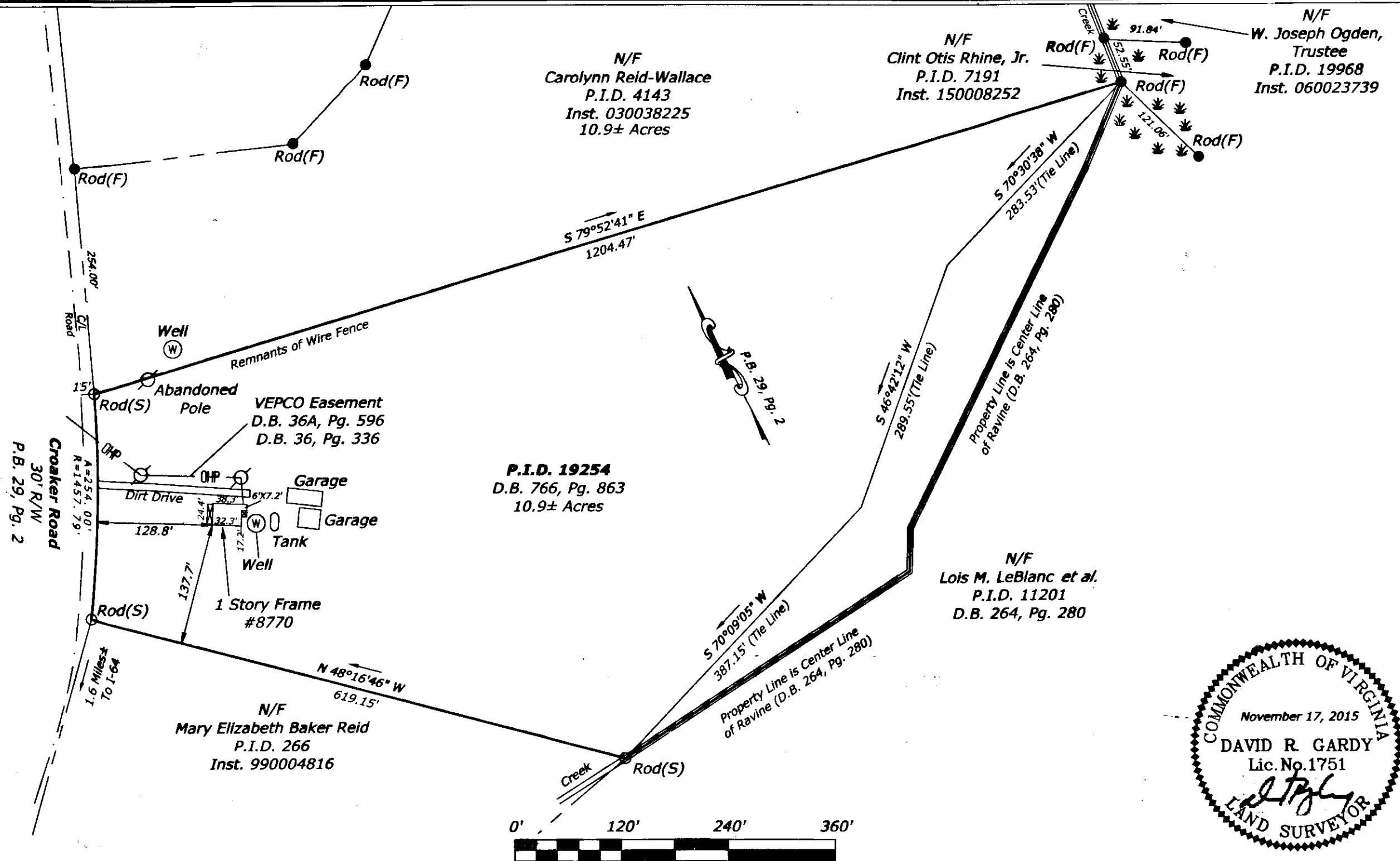

*Gardy*

(804) 370-2551 ■ (804) 966-2820  
www.gardysurveying.com  
P.O. Box 15 ■ New Kent, VA 23124

& ASSOCIATES PC  
Surveying and Mapping Services

**Boundary Survey**  
With Location of Physical Improvements  
P.I.D.: 19254  
D.B. 766, Pg. 863  
James City County, Virginia

Mag. Dist.: Stonehouse	James City County
DATE: November 17, 2015	SCALE: 1"=120'
SHEET: 1 OF 1	J.N.: 15-0239
DRAWN BY: RJL	CHECKED BY: DRG
REV.	DATE