

NOTES:

1. THIS PLAT WAS PRODUCED WITHOUT THE BENEFIT OF A TITLE REPORT AND REFLECTS ONLY THOSE ENCUMBRANCES, EASEMENTS AND SETBACKS AS SHOWN IN P.B. 42, PG. 2-12.
2. THIS FIRM IS NOT RESPONSIBLE FOR THE LOCATION OF ANY STRUCTURE, MANHOLE, VALVE, ETC., HIDDEN OR OBSTRUCTED AT THE TIME THE FIELD SURVEY WAS PERFORMED.
3. LOT LIES IN F.I.R.M. ZONE "X" ACCORDING TO FLOOD INSURANCE RATE MAP #51095C0120C, DATED SEPTEMBER 28, 2007.
4. WETLANDS, IF ANY, WERE NOT LOCATED FOR THIS SURVEY.
5. UNDERGROUND UTILITIES WERE NOT LOCATED.

CURVE	RADIUS	ARC	CHORD	CHORD BEARING	DELTA
C1	800.00'	122.81'	122.68'	S 34°25'28" E	8°47'43"

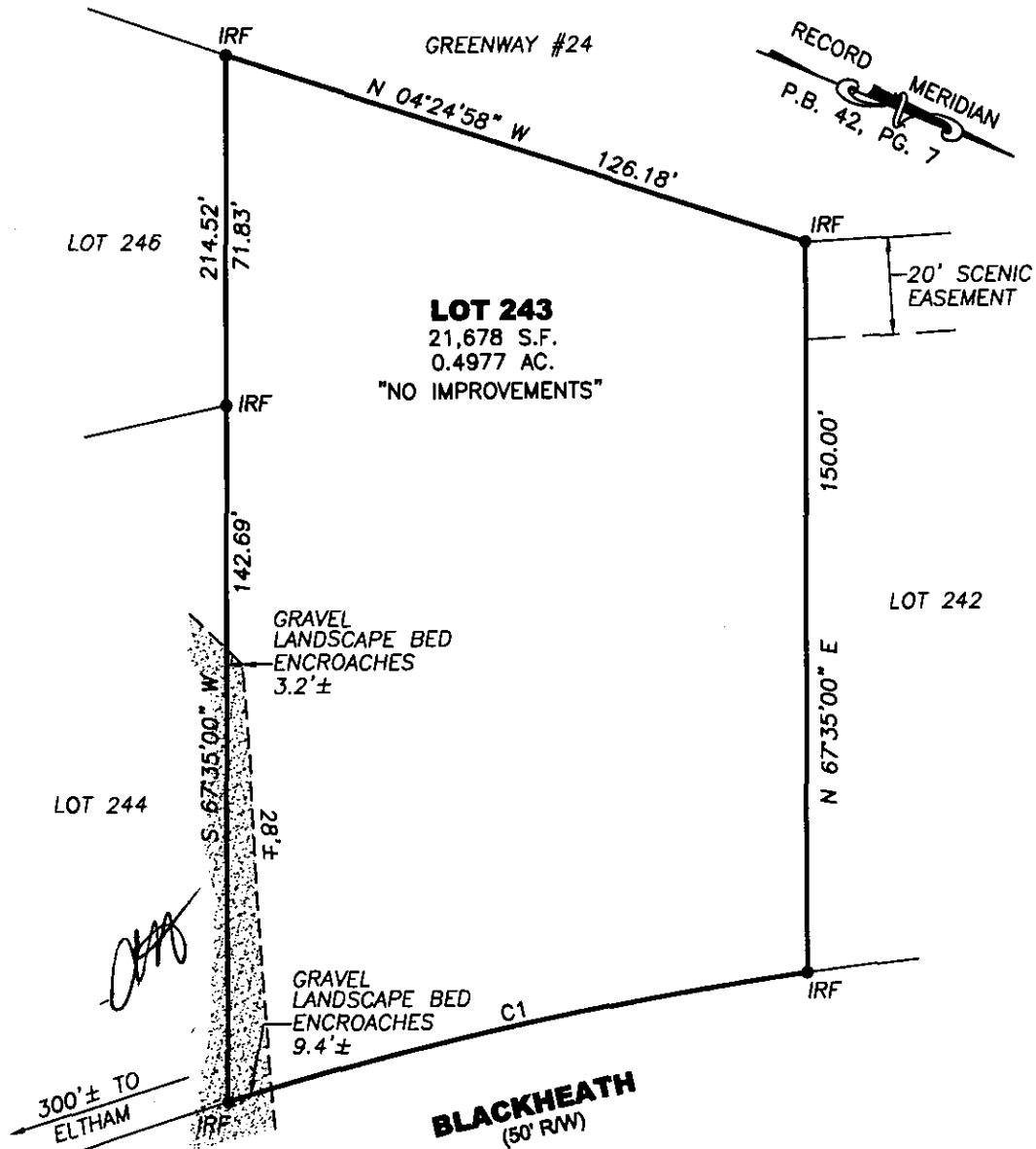

ADDRESS:
 119 BLACKHEATH
 JAMES CITY COUNTY, VIRGINIA

LEGEND
 IRF = IRON ROD FOUND

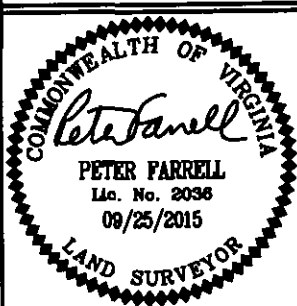

REFERENCES:
 P.B. 42, PG. 2-12

DATE: 09/25/15
 SCALE: 1"=30'
 JOB# 15-518
 CAD File
 15-518.dwg

PHYSICAL SURVEY OF LOT 243, SECTION III
FORD'S COLONY
 For:
ARTHUR M. HALL, JR.
 JAMES CITY COUNTY VIRGINIA

LandTech Resources, Inc.
 Surveying • GPS • Engineering
 3925 Midlands Road, Williamsburg, Virginia 23188
 Telephone: 757-565-1677 Fax: 757-565-0782
 Web: landtechresources.com