

150017983

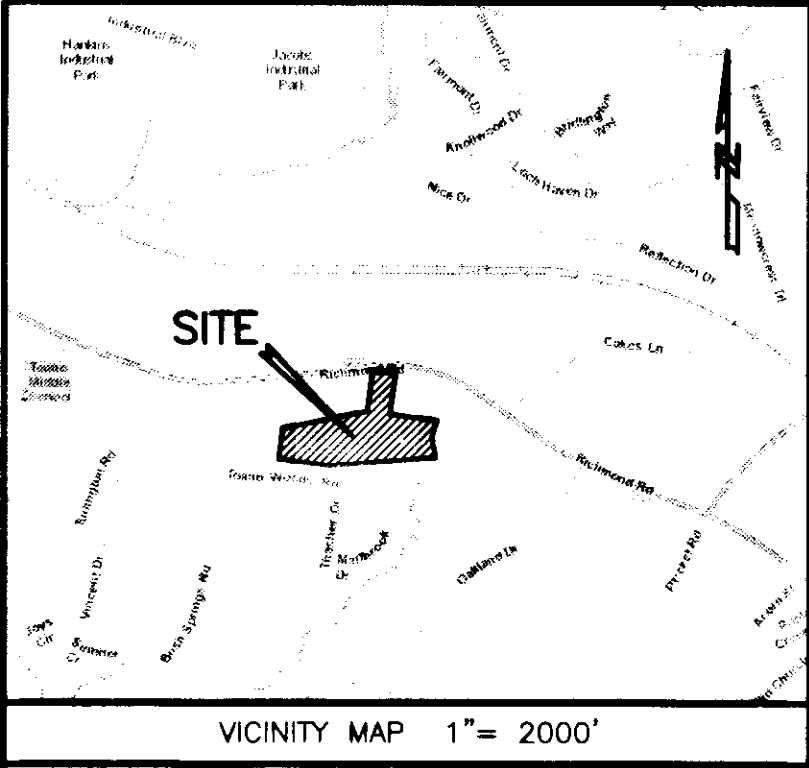

SUBDIVISION OF
PARCEL 1
PROPERTY OF
**CHARLES D. & SUSAN LYNN
CRAWFORD**

BEING TAX PARCEL: 1330100003A

JAMES CITY COUNTY STONEHOUSE DISTRICT VIRGINIA

DATE: 09/8/2015 SHEET 1 OF 2 JOB # 10-141



JCC S-0019-2015

GENERAL NOTES

1. PARCELS 1 & 2 ARE BOTH SERVED BY PUBLIC WATER & PUBLIC SEWER SYSTEMS.
2. MONUMENTS SHALL BE SET IN ACCORDANCE WITH SECTIONS 19-34 THROUGH 19-36 OF THE COUNTY CODE. SUBSEQUENT TO COMPLETION OF ALL IMPROVEMENTS, BUT PRIOR TO FINAL RELEASE OF SURETY FOR A SUBDIVISION OR ANY PART THEREOF, THE SUBDIVIDER SHALL PROVIDE TO THE AGENT A SURVEYOR'S CERTIFICATE THAT THE MONUMENTS AS SHOWN ON THE RECORD PLAT HAVE BEEN INSTALLED, WERE PROPERLY SET, ARE PROPERLY ALIGNED, AND ARE UNDAMAGED. THE PROVISION OF THE CERTIFICATION SHALL BE WITHIN SIX MONTHS OF PLAT APPROVAL, UNLESS OTHERWISE ARRANGED IN ADVANCE, IN WRITING, WITH THE AGENT.
3. THE PROPERTY AS SHOWN LIES IN ZONE "X", ACCORDING TO FEMA FLOOD INSURANCE RATE MAP NUMBER 51095C0045C, PANEL 0045C, COMMUNITY NUMBER 510201, DATED SEPTEMBER 28, 2007.
4. ANY EXISTING UNUSED WELLS SHALL BE ABANDONED IN ACCORDANCE WITH STATE PRIVATE WELL REGULATIONS AND JAMES CITY COUNTY CODE.
5. ALL NEW UTILITIES SHALL BE UNDERGROUND.
6. WETLANDS AND LAND WITHIN RESOURCE PROTECTION AREAS SHALL REMAIN IN A NATURAL UNDISTURBED STATE EXCEPT FOR THOSE ACTIVITIES PERMITTED BY SECTION 23-7 OF THE JAMES CITY COUNTY CODE.
7. A TITLE REPORT WAS NOT PROVIDED FOR THIS SUBDIVISION PLAT.
8. PER JAMES CITY COUNTY GIS DATA, THIS PROPERTY LIES WITHIN A RESOURCE PROTECTION AREA (RPA) AND A RESOURCE MANAGEMENT AREA (RMA).
9. THIS PROPERTY IS SUBJECT TO THE ADOPTED CONDITIONS OF JAMES CITY COUNTY CASE NO. SUP-0022-2010 APPROVED BY THE JAMES CITY COUNTY BOARD OF SUPERVISORS ON NOVEMBER 9, 2010.

OWNERS CERTIFICATE

THE SUBDIVISION OF THE PROPERTY AS SHOWN ON THIS PLAT IS WITH FREE CONSENT AND IN ACCORDANCE WITH THE DESIRES OF THE UNDERSIGNED OWNERS, PROPRIETORS AND OR TRUSTEES.

Charles D Crawford 9-10/15
CHARLES D. CRAWFORD DATE

Susan Lynn Crawford 9-10-15
SUSAN LYNN CRAWFORD DATE

CERTIFICATE OF NOTARIZATION

STATE OF VIRGINIA
CITY/COUNTY OF James City, Linda Fay VERGAKIS, A NOTARY PUBLIC IN AND FOR THE CITY/COUNTY AND STATE AFORESAID, DO HEREBY CERTIFY THAT THE PERSONS WHOSE NAMES ARE SIGNED TO THE FOREGOING WRITING HAS ACKNOWLEDGED THE SAME BEFORE ME IN THE CITY/COUNTY AFORESAID. GIVEN UNDER MY HAND THIS 10th DAY OF September, 2015. MY COMMISSION EXPIRES AUGUST 31, 2018.

Linda Fay Vergakis
NOTARY PUBLIC

REGISTRATION NO. 7628487

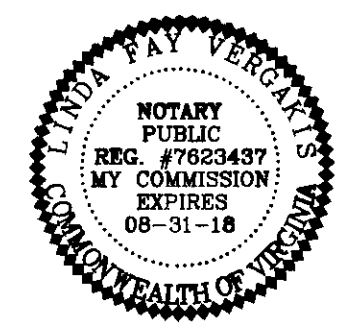

CERTIFICATE OF SOURCE OF TITLE

THIS IS TO CERTIFY THAT THE LAND EMBRACED IN THIS SUBDIVISION STANDS IN THE NAME OF CHARLES D. CRAWFORD AND SUSAN LYNN CRAWFORD, HUSBAND AND WIFE, AND WAS ACQUIRED FROM:
(PARCEL ID: 1330100004 & 1330100003A) ROBERT V. PIGGOT BY THAT CERTAIN DEED DATED FEBRUARY 14, 2003 AND RECORDED IN THE CLERKS OFFICE OF THE CIRCUIT COURT OF JAMES CITY COUNTY, VIRGINIA AS INSTRUMENT #030006779.

CERTIFICATE OF APPROVAL

THIS SUBDIVISION IS APPROVED BY THE UNDERSIGNED IN ACCORDANCE WITH WITH EXISTING SUBDIVISION REGULATIONS AND MAY BE ADMITTED TO RECORD.

9/11/15 Carroll Adams
DATE SUBDIVISION AGENT OF JAMES CITY COUNTY

ENGINEERS OR SURVEYORS CERTIFICATE

I HEREBY CERTIFY THAT TO THE BEST OF MY KNOWLEDGE OR BELIEF, THIS PLAT COMPLIES WITH ALL OF THE REQUIREMENTS OF THE BOARD OF SUPERVISORS AND ORDINANCES OF THE COUNTY OF JAMES CITY, VIRGINIA, REGARDING THE PLATTING OF SUBDIVISIONS WITHIN THE COUNTY.

09/08/2015 Matthew H. Connolly
DATE MATTHEW H. CONNOLLY, L.S. Lic. NO 2053



Large/Small Plat(s) Recorded
herewith as # 150017983

STATE OF VIRGINIA, JAMES CITY COUNTY

IN THE CLERKS OFFICE OF THE CIRCUIT COURT FOR THE COUNTY OF JAMES CITY THIS 10th DAY OF September, 2015. THIS PLAT WAS PRESENTED AND ADMITTED TO RECORD AS THE LAW DIRECTS AT 1:01 P.M. INSTRUMENT # 15001798
TESTE NETV & WOOLAGE, CLERK
Amo Storey DC

150017983

PLAT REFERENCES

P.B. 65, PG. 54
INST. #070024039

AREA TABULATION		
	OLD AREA	NEW AREA
PARCEL 1	±748,215 S.F./±17.177 AC.	±617,532 S.F. / ±14.177 AC.
PARCEL 2		130,683 S.F. / 3.000 AC.
TOTAL		±748,215 S.F./±17.177 AC.

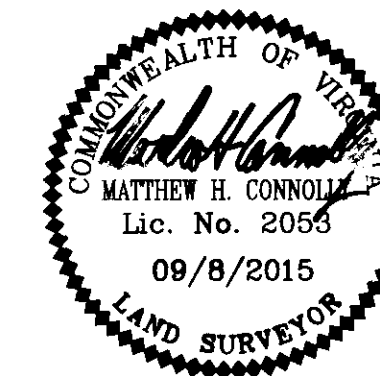

SUBDIVISION OF
PARCEL 1
PROPERTY OF
CHARLES D. & SUSAN LYNN CRAWFORD

BEING TAX PARCEL: 1330100003A

JAMES CITY COUNTY STONEHOUSE DISTRICT VIRGINIA
DATE: 09/8/2015 SHEET 2 OF 2 JOB # 10-141

LRI LANDTECH RESOURCES, INC.
ENGINEERING · SURVEYING · GPS
3925 Midlands Road Williamsburg, VA 23188
Ph: (757) 565-1677 Fax: (757) 565-0782
web: landtechresources.com

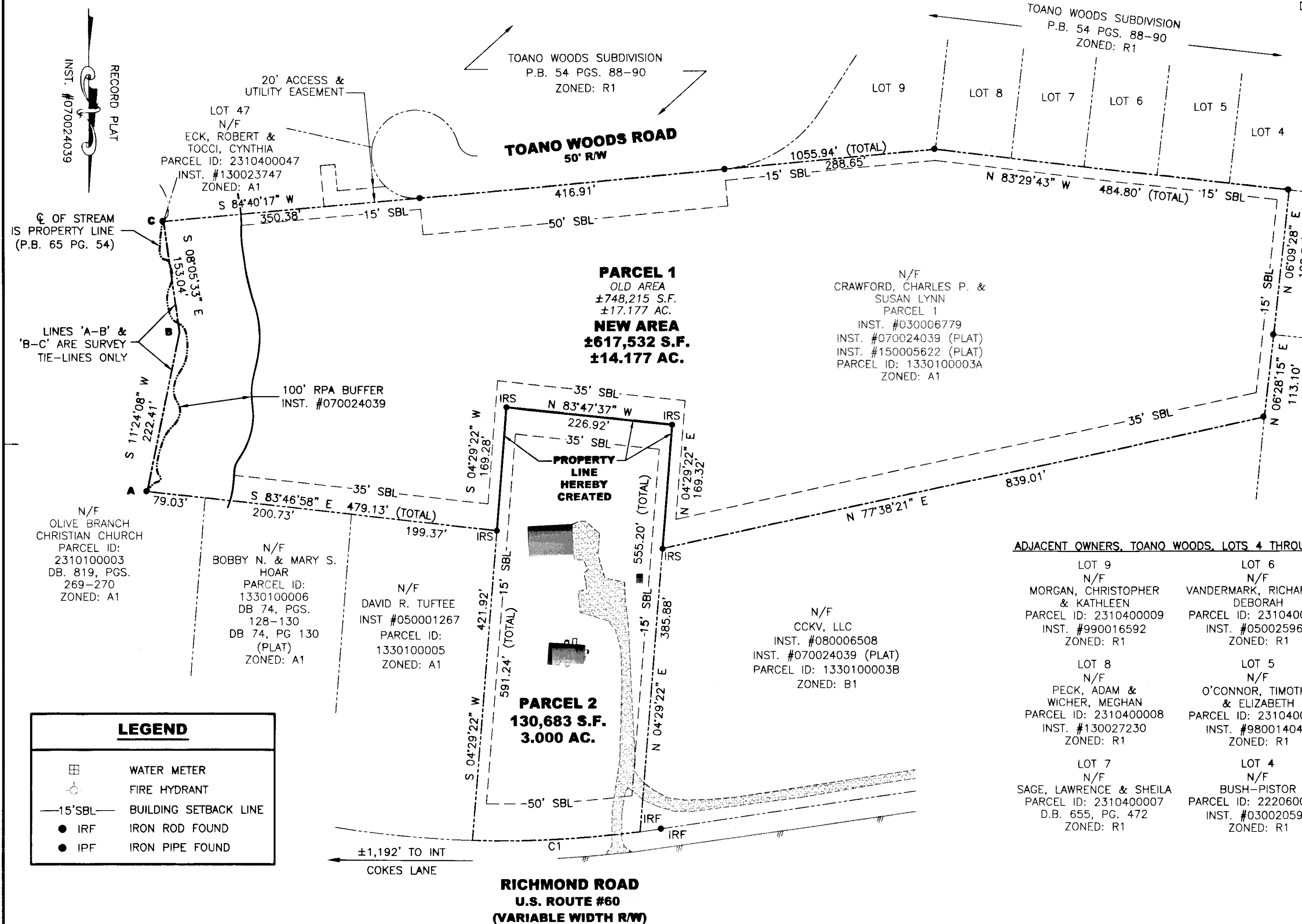

LEGEND

	WATER METER
	FIRE HYDRANT
	BUILDING SETBACK LINE
	IRON ROD FOUND
	IRON PIPE FOUND

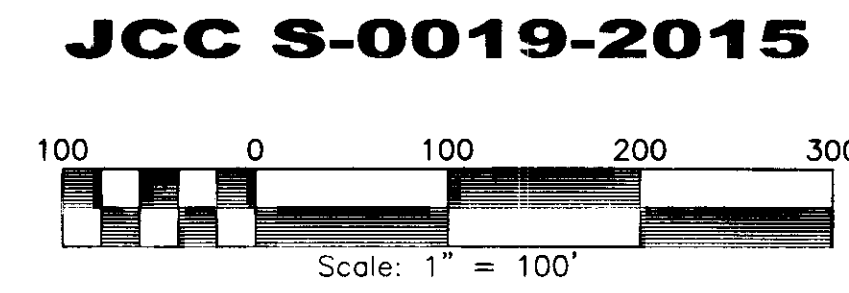

PROPERTY CURVE TABLE

CURVE	RADIUS	ARC	CHORD	CHORD BEARING	DELTA ANGLE	TANGENT
C1	1487.89'	228.91'	228.69'	N 87°09'15" E	08°48'54"	114.68'

2 Large/Small Plat(s) Recorded
herewith as # 150017983

City of Williamsburg & County of James City
Circuit Court: This PLAT was recorded on
9-16-2015
at 2:01 AM/PM, PG. PG.
Document # 150017983
BETSY B. WOOLRIDGE, CLERK
Amy Stover, Dep. Clerk