

150016466

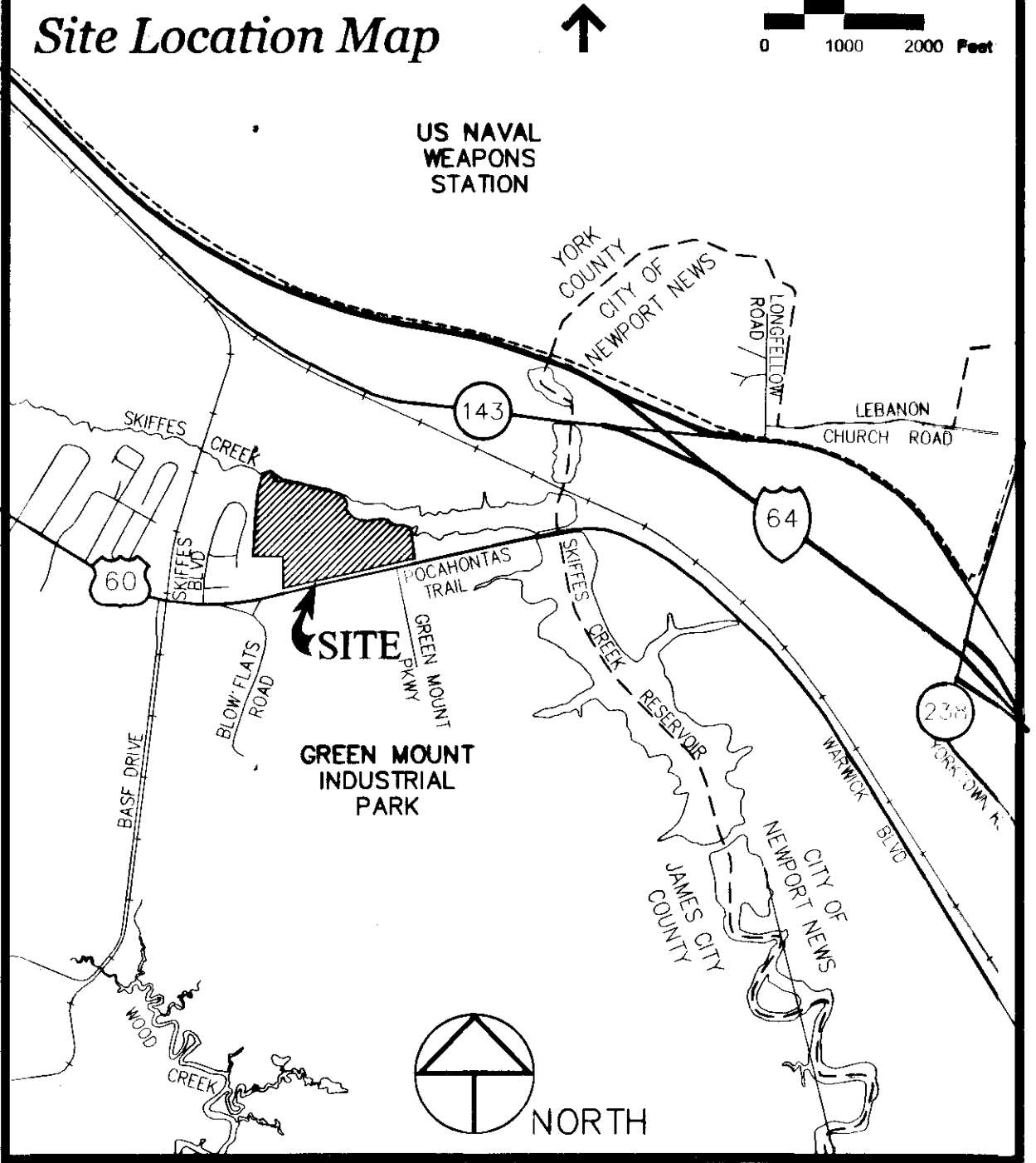

**SURVEYOR'S CERTIFICATION**

I HEREBY CERTIFY THAT TO THE BEST OF MY KNOWLEDGE AND BELIEF, THIS SURVEY COMPLIES WITH THE APPLICABLE REQUIREMENTS ESTABLISHED BY THE COMMONWEALTH OF VIRGINIA BOARD FOR ARCHITECTS, ENGINEERS, LAND SURVEYORS, CERTIFIED INTERIOR DESIGNERS AND LANDSCAPE ARCHITECTS EFFECTIVE JULY 1, 2010.

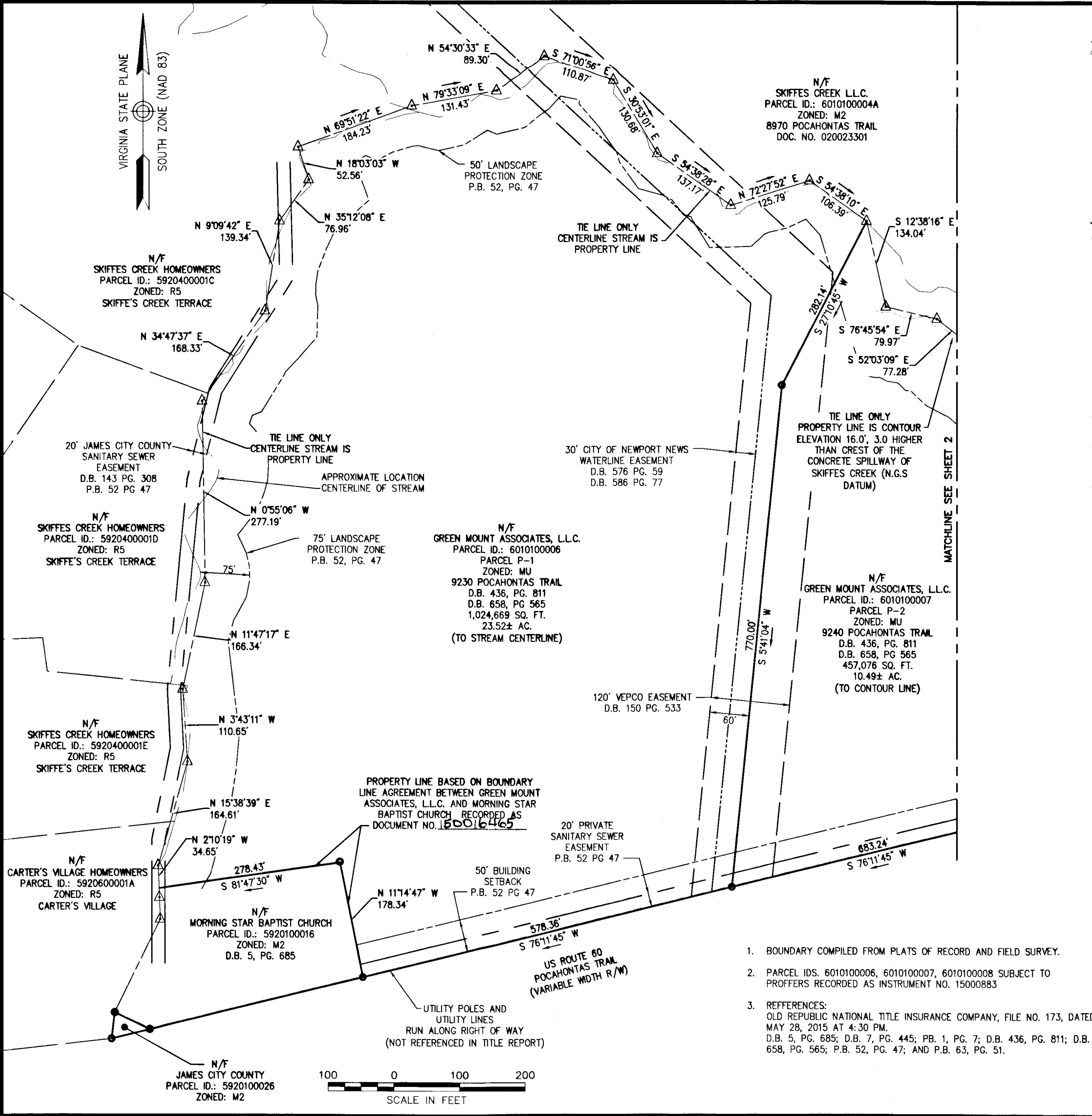
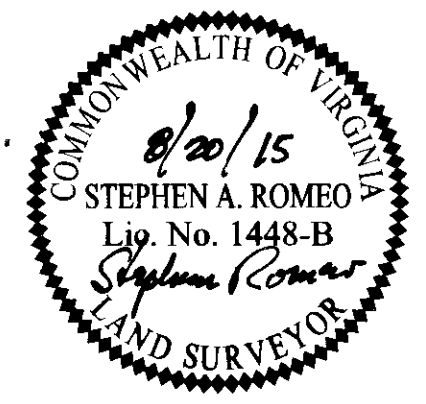

**BOUNDARY SURVEY  
OF  
GREEN MOUNT ASSOCIATES, L.L.C.  
PARCEL IDS. 6010100006, 6010100007, 6010100008**

JAMES CITY COUNTY, VIRGINIA

DATE: 8/20/15  
SHEET 1 OF 2

2 Large/Small Plat(s) Recorded  
herewith as # 150016466

City of Williamsburg & County of James City  
Circuit Court: This PLAT was recorded on  
8-24-2015  
at 10:22 AM/PM, PG. 23  
Document # 150016466  
BETSY B. WOOLRIDGE, CLERK  
Amy Storey, Dep. Clerk

- BOUNDARY COMPILED FROM PLATS OF RECORD AND FIELD SURVEY.
- PARCEL IDS. 6010100006, 6010100007, 6010100008 SUBJECT TO PROFFERS RECORDED AS INSTRUMENT NO. 15000883
- REFERENCES:  
OLD REPUBLIC NATIONAL TITLE INSURANCE COMPANY, FILE NO. 173, DATED MAY 28, 2015 AT 4:30 PM.  
D.B. 5, PG. 685; D.B. 7, PG. 445; P.B. 1, PG. 7; D.B. 436, PG. 811; D.B. 658, PG. 565; P.B. 52, PG. 47; AND P.B. 63, PG. 51.



**Vanasse Hangen Brustlin, Inc.**  
Transportation Land Development Environmental Services  
351 McLaus Circle, Suite 3  
Williamsburg, Virginia 23185  
(757) 220-0500 & FAX (757) 220-8544