

15001723

PLAT OF SUBDIVISION OF

LOT A

PROPERTY OF
MARTHA LEE M. SMITH
POWHATAN DISTRICT
JAMES CITY COUNTY, VIRGINIA
DATE: MAY 1, 2015 SCALE: N/A
PROJECT NUMBER: 13-070

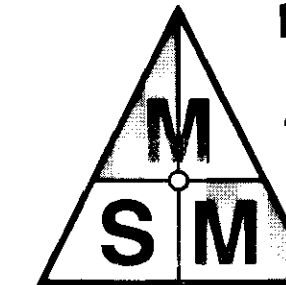

MICHAEL SURVEYING
& MAPPING, P.C.
41 OLD OYSTER POINT ROAD
SUITE B
NEWPORT NEWS, VA. 23602
TEL 757.873.1762
FAX 757.873.1772

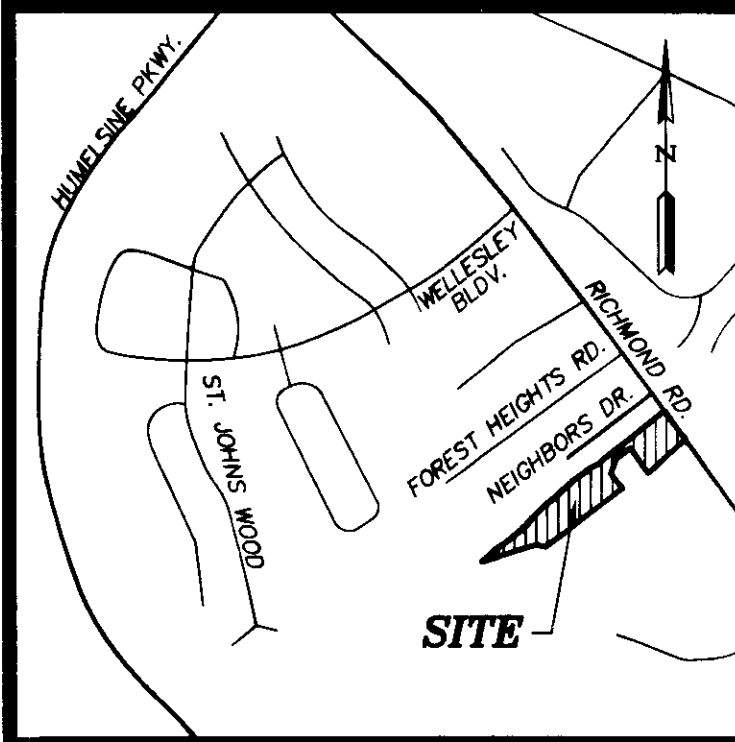

FLOOD NOTE:

THIS PROPERTY IS LOCATED IN FLOOD ZONE X & A AS INDICATED ON THE FLOOD INSURANCE RATE MAP FOR JAMES CITY COUNTY, VIRGINIA, MAP NUMBER 51095C0130C, DATED SEPTEMBER 28, 2007.

VICINITY MAP
SCALE: NTS

OWNER'S CONSENT AND DEDICATION

THE PLATTING OF THE LAND HEREON SHOWN IS WITH THE FREE CONSENT AND IN ACCORDANCE WITH THE DESIRES OF THE UNDERSIGNED OWNERS, PROPRIETORS, AND TRUSTEES, IF ANY.

BY: Martha Lee M. Smith 6-10-15
MARTHA LEE M. SMITH DATE

NOTARY PUBLIC

STATE OF VA, CITY/COUNTY OF James City

THE FOREGOING WRITING AS ACKNOWLEDGED BEFORE ME THIS 10th DAY OF June 2015 BY THE PERSON(S) WHOSE NAMES ARE SIGNED ABOVE.

Maureen O'Keefe
NOTARY PUBLIC

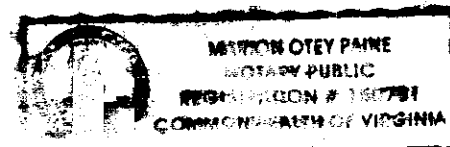

MY COMMISSION EXPIRES July 31, 2016 REGISTRATION NO.: 150701

SURVEYOR'S CERTIFICATE

TO THE BEST OF MY KNOWLEDGE AND BELIEF, ALL OF THE REQUIREMENTS AS SET FORTH IN THE ORDINANCE FOR APPROVING PLATS OF SUBDIVISION IN JAMES CITY COUNTY, VIRGINIA HAVE BEEN COMPLIED WITH, INCLUDING A BOUNDARY SURVEY CLOSURE OF NOT LESS THAN 1'/20,000'.

CERTIFICATION OF SOURCE OF TITLE: #5947 RICHMOND ROAD, JCC PARCEL 3220100094

THIS IS TO CERTIFY THAT THE LAND EMBRACED IN THIS SUBDIVISION IS IN THE NAME OF MARTHA LEE M. SMITH, AND WAS ACQUIRED FROM RUTH REDELL SMITH, BY DEED DATED, SEPTEMBER 22, 1980 AND DULY RECORDED IN THE CLERKS OFFICE OF THE CIRCUIT COURT OF THE CITY OF WILLIAMSBURG AND THE COUNTY OF JAMES CITY AS INSTRUMENT #W.B.18, PG.358.

Paul W. Michael, Jr.
PAUL W. MICHAEL, JR.

9/11/13
DATE

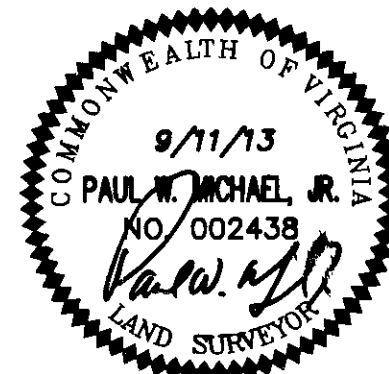

GENERAL NOTES:

- PROPERTY IS ZONED MU - MIXED USE WITH PROFFERS. FOR PROFFERS AND MASTER PLAN REQUIREMENTS, REFER TO JCC CASE NO. Z-0001-2011, APPROVED BY THE BOARD OF SUPERVISORS ON DECEMBER 13, 2011.
- LOTS ARE SERVED BY PUBLIC WATER AND SEWER.
- ANY EXISTING UNUSED WELLS SHALL BE ABANDONED IN ACCORDANCE WITH THE STATE PRIVATE WELL REGULATIONS AND JAMES CITY COUNTY CODE.
- NEW MONUMENTS SHALL BE SET IN ACCORDANCE WITH SEC. 19-34 THROUGH 19-36 OF THE JAMES CITY COUNTY SUBDIVISION CODE.
- WETLANDS AND LAND WITHIN THE RESOURCE PROTECTION AREAS SHALL REMAIN IN A NATURAL UNDISTURBED STATE FOR THOSE ACTIVITIES PERMITTED BY SECTION 23-7(C) OF THE JAMES CITY COUNTY CODE.
- THIS PLAT REPRESENTS AN ACTUAL FIELD BOUNDARY SURVEY. PROPERTY LINES AS SHOWN ARE BASED ON RECORD INFORMATION AND FIELD FOUND MONUMENTATION. THERE MAY BE OTHER EASEMENTS, COVENANTS AND/OR RESTRICTIONS WHICH MAY AFFECT THESE PROPERTIES.
- HORIZONTAL COORDINATE INFORMATION IS BASED OFF OF GPS SURVEY AND SITE CALIBRATION OF JAMES CITY COUNTY GEODETIC CONTROL MONUMENTS [NAD83(1986)] MONUMENT NUMBERS 307, 310 & 324. MAXIMUM HORIZONTAL RESIDUAL OF CALIBRATION IS 0.009'.
- A CURRENT TITLE REPORT HAS NOT BEEN FURNISHED TO THIS OFFICE.
- WETLANDS LIMITS ARE BASED ON AN ENVIRONMENTAL STUDY PERFORMED BY KERR ENVIRONMENTAL SERVICES CORPORATION, DATED JANUARY 25, 2011, PROVIDED BY URS AND HAS NOT BEEN FIELD VERIFIED.

CERTIFICATE OF APPROVAL

THIS SUBDIVISION IS APPROVED BY THE UNDERSIGNED IN ACCORDANCE WITH EXISTING SUBDIVISION REGULATIONS AND MAY BE ADMITTED TO RECORD.

Christina A. Pinner 6/11/15
SUBDIVISION AGENT OF JAMES CITY COUNTY DATE

STATE OF VIRGINIA

IN THE CLERKS OFFICE OF THE CIRCUIT COURT FOR THE CITY OF WILLIAMSBURG & COUNTY OF JAMES CITY. THIS 12 DAY OF June, 2015 THE PLAT SHOWN HEREON WAS PRESENTED AND ADMITTED TO THE RECORD AS THE LAW DIRECTS. @ 12:07 AM/PM

INSTRUMENT # 15001723

Betsy D. Woolridge, Clerk
TESTE: Betsy D. Woolridge, Clerk
Elizabeth D. Connor D.C.

2 Large/Small Plat(s) Recorded
Herewith as # 15001723

150011723

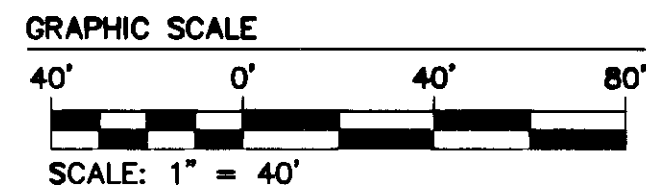

PLAT OF SUBDIVISION OF

LOT A

PROPERTY OF
 MARTHA LEE M. SMITH
 POWHATAN DISTRICT
 JAMES CITY COUNTY, VIRGINIA
 DATE: MAY 1, 2015 SCALE: N/A
 PROJECT NUMBER: 13-070

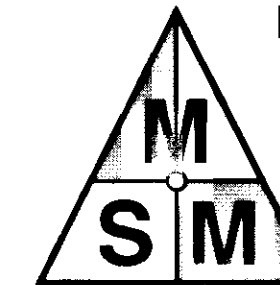

**MICHAEL SURVEYING
& MAPPING, P.C.**

41 OLD OYSTER POINT ROAD
 SUITE B
 NEWPORT NEWS, VA. 23602
 TEL 757.873.1762
 FAX 757.873.1772

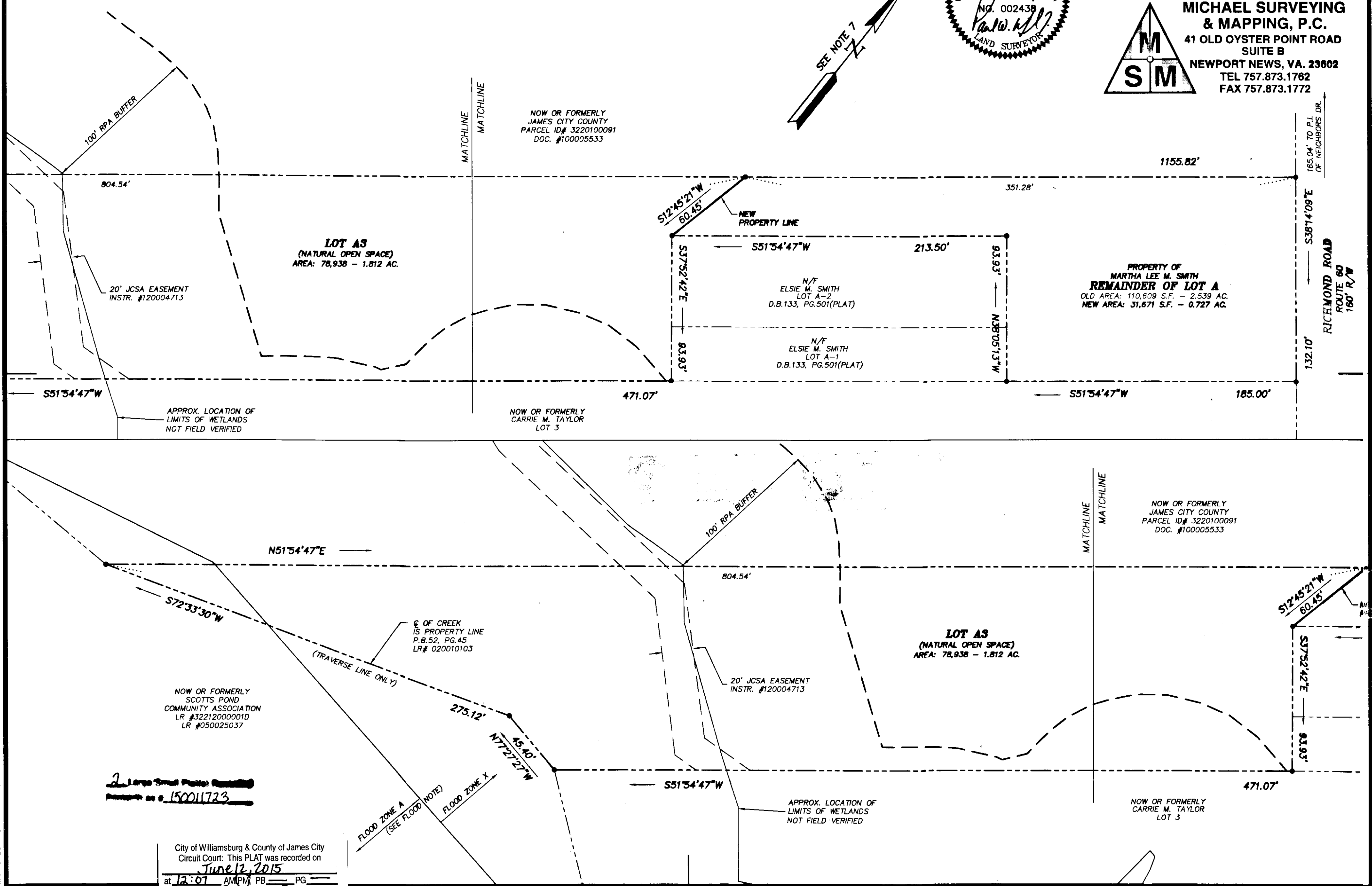
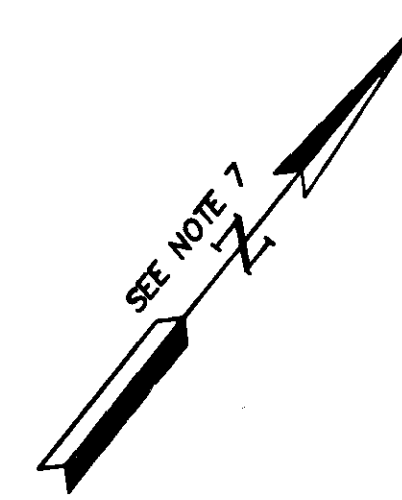

City of Williamsburg & County of James City
 Circuit Court: This PLAT was recorded on
June 12, 2015
 at 12:07 AM/PM PB _____ PG _____
 Document # 150011723
 BETSY B. WOOLRIDGE, CLERK
PD Connor, Dep. Clerk

MAP CHECK CAW 6-9-15