

150008341

**BOUNDARY LINE ADJUSTMENT
BETWEEN PARCEL 'A' AND PARCEL 'B'
DURANT SUBDIVISION**

BEING PARCEL ID: 1420100005 & PARCEL ID: 142010005B

JAMES CITY COUNTY STONEHOUSE DISTRICT VIRGINIA

DATE: 06/30/2014 SCALE: 1"=100' JOB # 13-426

**LRI
LANDTECH
RESOURCES, INC.**
ENGINEERING . SURVEYING . GPS

3925 Midlands Road Williamsburg, VA 23188
Ph: (757) 565-1677 Fax: (757) 565-0782
web: landtechresources.com

SHEET 2 OF 2

JCC CASE NO. S-0007-2014

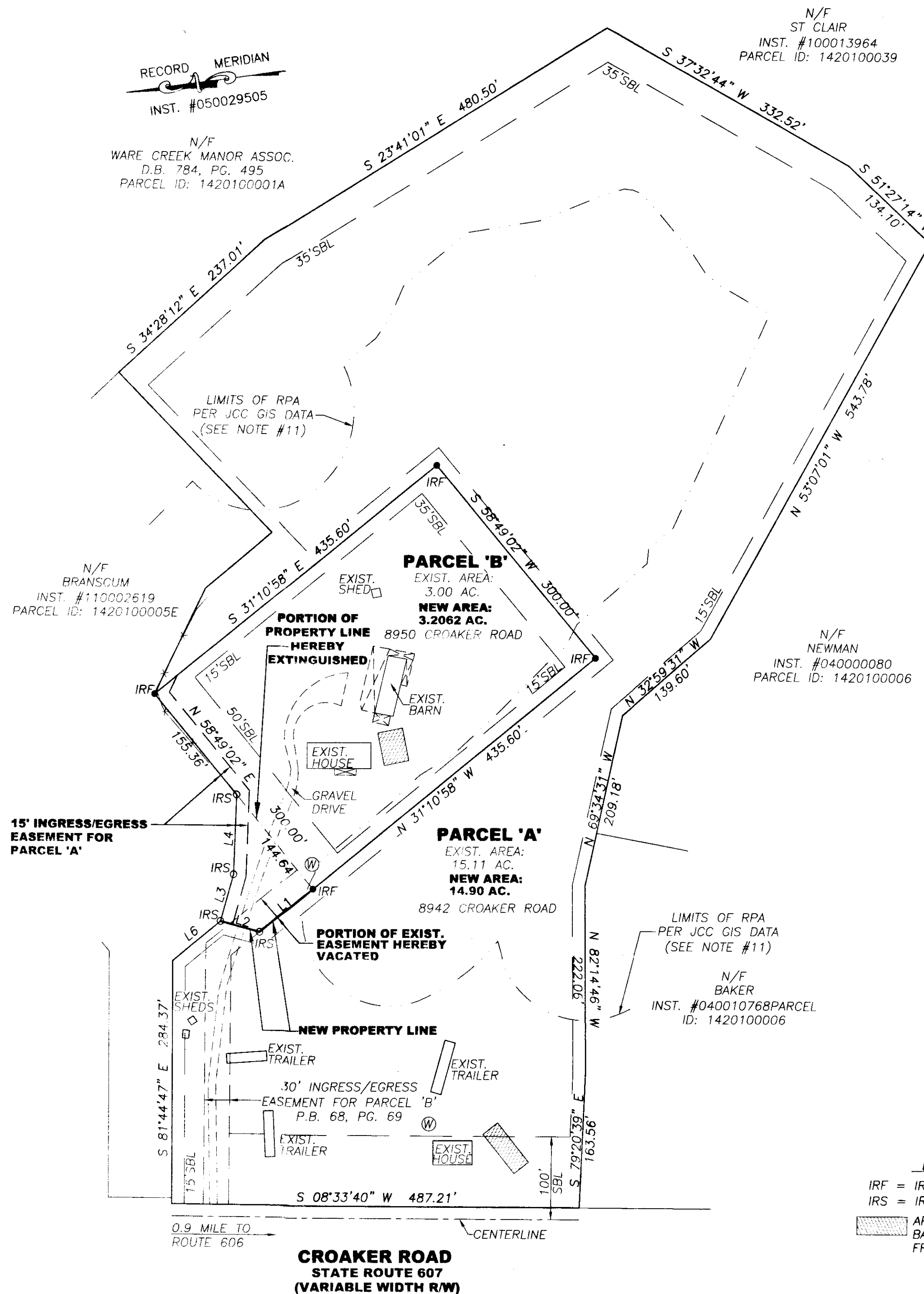
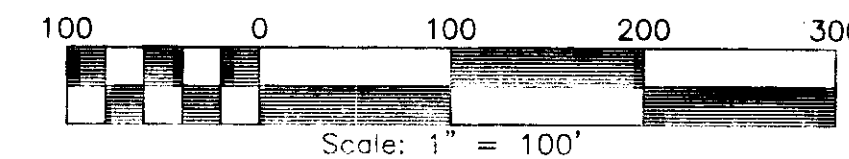

RECORD MERIDIAN
INST. #050029505

N/F
WARE CREEK MANOR ASSOC.
D.B. 784, PG. 495
PARCEL ID: 1420100001A

N/F
ST CLAIR
INST. #100013964
PARCEL ID: 1420100039

N/F
BRANSCUM
INST. #110002619
PARCEL ID: 1420100005E

N/F
NEWMAN
INST. #040000080
PARCEL ID: 1420100006

N/F
BAKER
INST. #040010768
PARCEL ID: 1420100006

2 Large Smart Plat(s) Recorded
herewith as # 150008341

City of Williamsburg & County of James City
Circuit Court: This PLAT was recorded on
May 5, 2015

at 3:25 AM/PM, PG. _____
Document # 150008341
BETSY B. WOOLRIDGE, CLERK
Dep. Clerk

LEGEND

IRF = IRON ROD FOUND
IRS = IRON ROD SET

APPROXIMATE DRAINFIELD LOCATION
BASED ON INFORMATION OBTAINED
FROM VA DEPT. OF HEALTH

