

CERTIFICATION OF SOURCE OF TITLE: NT DEVELOPMENT, LP

THE PROPERTY SHOWN ON THIS PLAT WAS CONVEYED BY NEW TOWN ASSOCIATES, LLC, A VIRGINIA LIMITED LIABILITY COMPANY TO NT DEVELOPMENT, LP A VIRGINIA LIMITED PARTNERSHIP BY DEED DATED DECEMBER 17, 2013 AND RECORDED IN THE CLERK'S OFFICE OF THE CIRCUIT COURT OF THE CITY OF WILLIAMSBURG AND THE COUNTY OF JAMES CITY, VIRGINIA AS INSTR. # 130028249.

OWNER'S CONSENT AND DEDICATION

THE SUBDIVISION OF LAND SHOWN ON THIS PLAT AND KNOWN AS SECTION 7, PARCEL C, PHASE A NEW TOWN LOTS 125-134, 135-138, 142-145, 149-152, 158-165 AND CA-16 IS WITH THE FREE CONSENT AND IN ACCORDANCE WITH THE DESIRES OF THE UNDERSIGNED OWNER.

FOR:

NT DEVELOPMENT, LP
A VIRGINIA LIMITED PARTNERSHIP

BY: NTGP, LLC GENERAL PARTNER

Kenneth Allen
KENNETH ALLEN
MANAGER, NTGP, LLC GENERAL PARTNER

5/9/14
DATE

CERTIFICATE OF NOTARIZATION:

COMMONWEALTH OF VIRGINIA
CITY/COUNTY OF James City County
I, Elizabeth Bays Barr, A NOTARY PUBLIC IN AND FOR THE CITY/COUNTY AND STATE AFORESAID, DO HEREBY CERTIFY THAT PERSONS WHOSE NAMES ARE SIGNED TO THE FOREGOING WRITING HAVE ACKNOWLEDGED THE SAME BEFORE ME IN THE CITY/COUNTY AFORESAID.

GIVEN UNDER MY NAME THIS 9th DAY OF May, 2014.

MY COMMISSION EXPIRES 7/31/2015

NOTARY REGISTRATION NUMBER: 7132819
Elizabeth Bays Barr
NOTARY PUBLIC

SURVEYOR'S CERTIFICATE

I HEREBY CERTIFY THAT TO THE BEST OF MY KNOWLEDGE AND BELIEF, THIS PLAT COMPLIES WITH ALL OF THE REQUIREMENTS OF THE BOARD OF SUPERVISORS AND ORDINANCES OF THE COUNTY OF JAMES CITY, VIRGINIA, REGARDING THE PLATTING OF SUBDIVISIONS WITHIN THE COUNTY.

Thomas C. Sublett 04/17/14
THOMAS C. SUBLETT, L.S. #1886 DATE

CERTIFICATE OF APPROVAL

THIS SUBDIVISION AND BOUNDARY LINE EXTINGUISHMENT IS APPROVED BY THE UNDERSIGNED IN ACCORDANCE WITH EXISTING SUBDIVISION REGULATIONS AND MAY BE ADMITTED TO RECORD.

Chale Collier 5/12/14
VIRGINIA DEPARTMENT OF TRANSPORTATION DATE

Cristal 2-6-15
SUBDIVISION AGENT OF THE COUNTY OF JAMES CITY DATE

GENERAL NOTES

- ALL UTILITIES SHALL BE INSTALLED UNDERGROUND.
- THIS PROPERTY IS IN FIRM ZONE "X", (AREAS DETERMINED TO BE OUTSIDE THE 0.2% ANNUAL CHANCE FLOODPLAIN), AS SHOWN ON COMMUNITY PANEL 51095C-0140C, DATED 9/28/07 OF THE FLOOD INSURANCE RATE MAPS FOR JAMES CITY COUNTY, VIRGINIA.
- THE PROPERTY IS ALL OF TAX PARCEL ID NUMBER 3820100010. THE PROPERTY ADDRESSES FOR THE PROPERTY IS 5455 CENTER STREET.
- PROPERTY IS CURRENTLY ZONED "MU"-MIXED USE WITH PROFFERS.
- REFERENCE JAMES CITY COUNTY CASE NO. Z-0005-2006 FOR PROFFER CONDITIONS AFFECTING THIS PROPERTY.
- LOTS TO BE SERVED BY PUBLIC WATER AND SEWER.
- ALL EXISTING UNUSED WELLS SHALL BE ABANDONED IN ACCORDANCE WITH STATE PRIVATE WELL REGULATIONS AND JAMES CITY COUNTY CODE.
- THERE ARE NO BUILDING SETBACKS REQUIRED PER THE ZONING ORDINANCE FOR MU, MIXED USE ZONED PROPERTY EXCEPT THAT STRUCTURES SHALL BE SET BACK 50' OR MORE FROM ANY INTERNAL ARTERIAL ROAD RIGHT-OF-WAY THAT IS 50' OR GREATER IN WIDTH AND OTHER REQUIREMENTS AS SPECIFIED IN THE APPROVED FINAL PLANS. REFER TO THE NEW TOWN PROFFERS, DESIGN GUIDELINES AND/OR PROPERTY OWNER ASSOCIATION COVENANTS FOR BUILDING REQUIREMENTS. THE PLANNING DIRECTOR GRANTED A SETBACK MODIFICATION TO THE 50' ARTERIAL ROAD SETBACK IN ACCORDANCE WITH SECTION 24-523 PROVIDED THAT SETBACKS ARE IN ACCORDANCE WITH THE APPROVED DESIGN GUIDELINES.
- THIS PLAT WAS REVIEWED BY THE NEW TOWN DESIGN REVIEW BOARD ON MAY 1, 2014 IN ACCORDANCE WITH THE NEW TOWN PROFFERS.
- UTILITY EASEMENTS DENOTED AS "JCSA URBAN EASEMENTS" ARE HEREBY DEDICATED TO JAMES CITY COUNTY SERVICE AUTHORITY (JCSA) FOR THE EXCLUSIVE USE OF JCSA AND THE PROPERTY OWNER. OTHER UTILITY SERVICE PROVIDERS DESIRING TO USE THESE EASEMENTS WITH THE EXCEPTION OF APPROXIMATELY PERPENDICULAR (60° TO 120°) UTILITY CROSSINGS MUST OBTAIN AUTHORIZATION FOR ACCESS AND USE FROM THE JCSA AND THE PROPERTY OWNER. ADDITIONALLY, JCSA SHALL NOT BE HELD RESPONSIBLE FOR ANY DAMAGE TO IMPROVEMENTS WITHIN THIS EASEMENT, FROM ANY CAUSE.
- THIS PLAT IS BASED ON RECORD DOCUMENTS AND PREVIOUS SURVEYS BY AES AND WAS PREPARED WITHOUT THE BENEFIT OF A CURRENT TITLE REPORT. THIS PROPERTY IS SUBJECT TO EASEMENTS, SERVITUDE, AND COVENANTS OF RECORD.
- WETLANDS AND LAND WITHIN RESOURCE PROTECTION AREAS SHALL REMAIN IN A NATURAL UNDISTURBED STATE EXCEPT FOR THOSE ACTIVITIES PERMITTED BY SECTION 23-7 (c) OF THE JAMES CITY COUNTY CODE.
- PORTIONS OF THIS PROPERTY LIE WITHIN RPA (RESOURCE PROTECTION AREAS) AND ARE SUBJECT TO REGULATION UNDER THE CHESAPEAKE BAY PRESERVATION ORDINANCE.
- UNLESS OTHERWISE NOTED, ALL DRAINAGE EASEMENTS DESIGNATED ON THIS PLAT SHALL REMAIN PRIVATE.
- NATURAL OPEN SPACE EASEMENTS SHALL REMAIN IN A NATURAL UNDISTURBED STATE EXCEPT FOR THOSE ACTIVITIES REFERENCED ON THE DEED OF EASEMENT.
- MONUMENTS SHALL BE INSTALLED IN ACCORDANCE WITH SECTIONS 19-34 THROUGH 19-36 OF THE JAMES CITY COUNTY SUBDIVISION ORDINANCE. SUBSEQUENT TO COMPLETION OF ALL IMPROVEMENTS, BUT PRIOR TO FINAL RELEASE OF SURETY FOR SUBDIVISION OR ANY PART THEREFORE, THE SUBDIVIDER SHALL PROVIDE TO THE AGENT A SURVEYOR'S CERTIFICATE THAT THE MONUMENTS AS SHOWN ON THE RECORDED PLAT HAVE BEEN INSTALLED, WERE PROPERLY SET, ARE PROPERLY ALIGNED, AND ARE UNDAMAGED. THE PROVISION OF THE CERTIFICATION SHALL BE WITHIN SIX MONTHS OF PLAT APPROVAL, UNLESS OTHERWISE ARRANGED IN ADVANCE, IN WRITING, WITH THE AGENT.
- JCSA HAS THE RIGHT TO ACCESS AND MAINTAIN WATER METERS AND SEWER CLEAN-OUTS WITHIN RESIDENTIAL HOMEOWNER'S ASSOCIATION EASEMENTS AS PROVIDED IN INSTRUMENT NO. 050010508.
- IN ACCORDANCE WITH SECTION 19-14 OF THE JAMES CITY COUNTY CODE, STREETS DENOTED AS 'PRIVATE' WITHIN THIS SUBDIVISION SHALL NOT BE MAINTAINED BY THE VIRGINIA DEPARTMENT OF TRANSPORTATION OR JAMES CITY COUNTY AND DO NOT MEET STATE DESIGN STANDARDS.

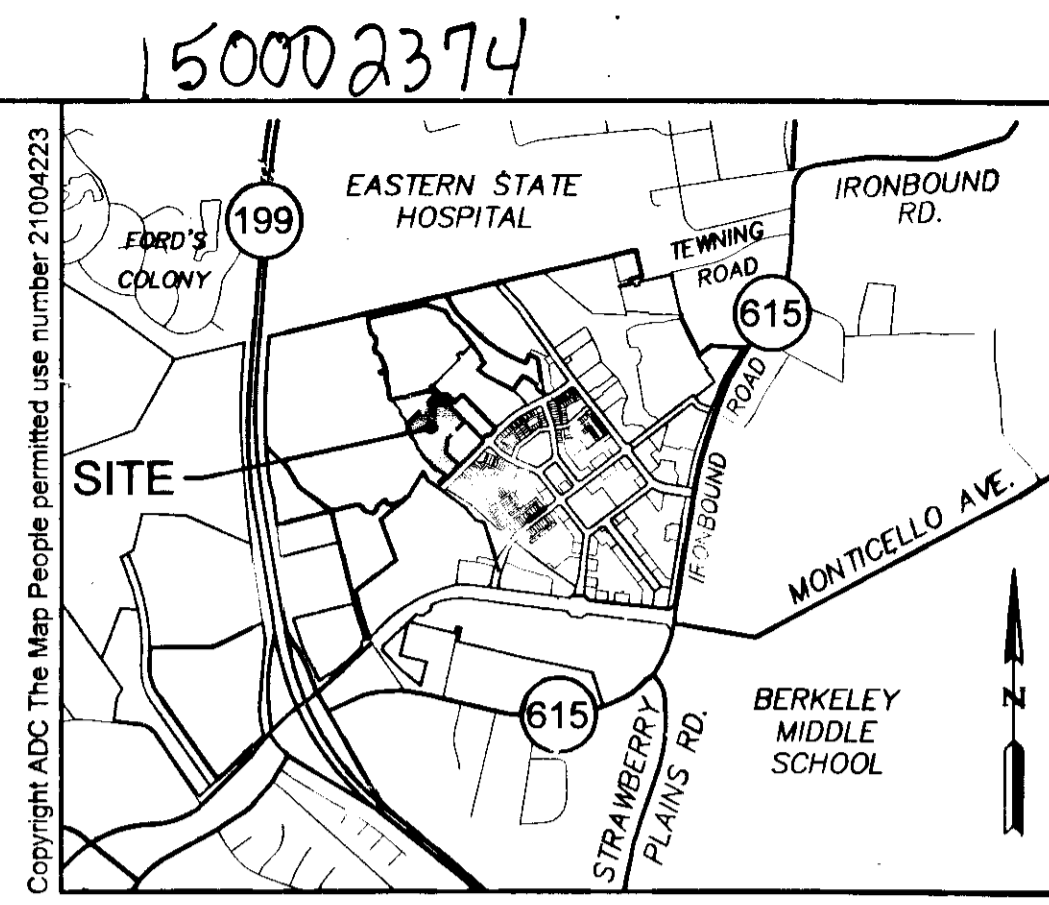

VICINITY MAP
SCALE: 1" = 2000'

REFERENCES

SEE INSTRUMENT NO. 050013787, INSTRUMENT NO. 050010508 AND INSTRUMENT NO. 090008228 FOR FURTHER DESCRIPTION OF THE EASEMENTS SHOWN ON PLAT.

LEGEND

COA - COMMERCIAL OWNERS ASSOCIATION
ROA - RESIDENTIAL OWNERS ASSOCIATION
— — IRON ROD SET

AREA TABULATION

	SQUARE FEET	ACRES
TOTAL AREA OF PARCEL C	284,751 S.F.±	6.537 AC.±
AREA OF LOTS (PHASE A-30 LOTS)	61,736 S.F.±	1.417 AC.±
AREA OF PRIVATE RIGHT-OF-WAY (PHASE A)	28,131 S.F.±	0.646 AC.±
AREA OF COMMON AREA 16 (PHASE A)	325 S.F.±	0.008 AC.±
TOTAL AREA SUBDIVIDED (PHASE A)	90,192 S.F.±	2.071 AC.±
REMAINING AREA (FUTURE PHASE B AND C)	194,559 S.F.±	4.466 AC.±

3 Large/Small Plat(s) Recorded
herewith as # 150002374

STATE OF VIRGINIA
CITY OF WILLIAMSBURG & COUNTY OF JAMES CITY CIRCUIT COURT. THIS 10th DAY OF Feb, 2015
THE PLAT SHOWN HEREON WAS PRESENTED AND ADMITTED TO THE RECORD AS THE LAW DIRECTS. © 9/18/AM/AM
INSTRUMENT # 150002374
TESTE: Robert Hanlon, DC
BETSY B. WOOLRIDGE, CLERK

Rev.	Date	Description	Revised By
1	5/09/14	REVISED PER COUNTY COMMENTS	JFS

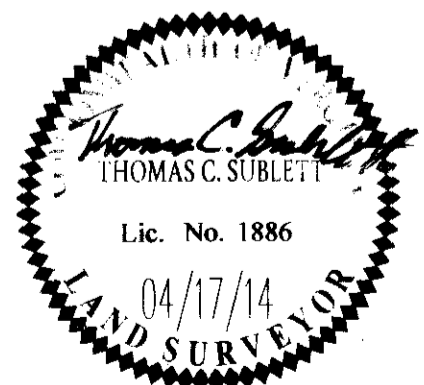

AES
CONSULTING ENGINEERS
5248 Olde Towne Road, Suite 1
Williamsburg, Virginia 23188
Phone: (757) 253-0040
Fax: (757) 220-8994
www.aesva.com
Hampton Roads | Central Virginia | Middle Peninsula

PLAT OF SUBDIVISION
SECTION 7, PARCEL C, PHASE A
NEW TOWN
LOTS 125-134, 135-138, 142-145, 149-152, 158-165
AND CA-16
OWNED BY NT DEVELOPMENT, LP
JAMESTOWN DISTRICT JAMES CITY COUNTY VIRGINIA

Project Contacts: REC/TCB
Project Number: 6632-07-00
Scale: NONE Date: 4/17/2014
Sheet Number
1 of 3

150002374

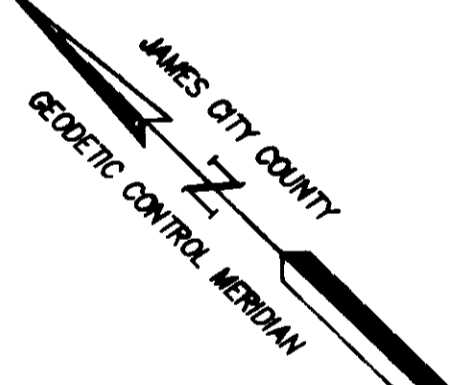
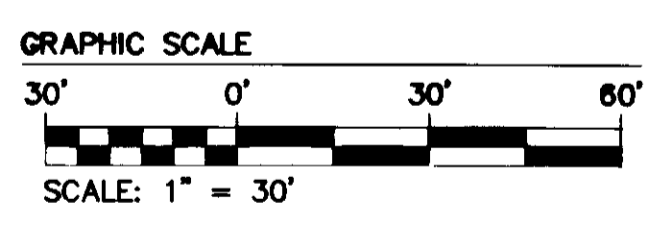
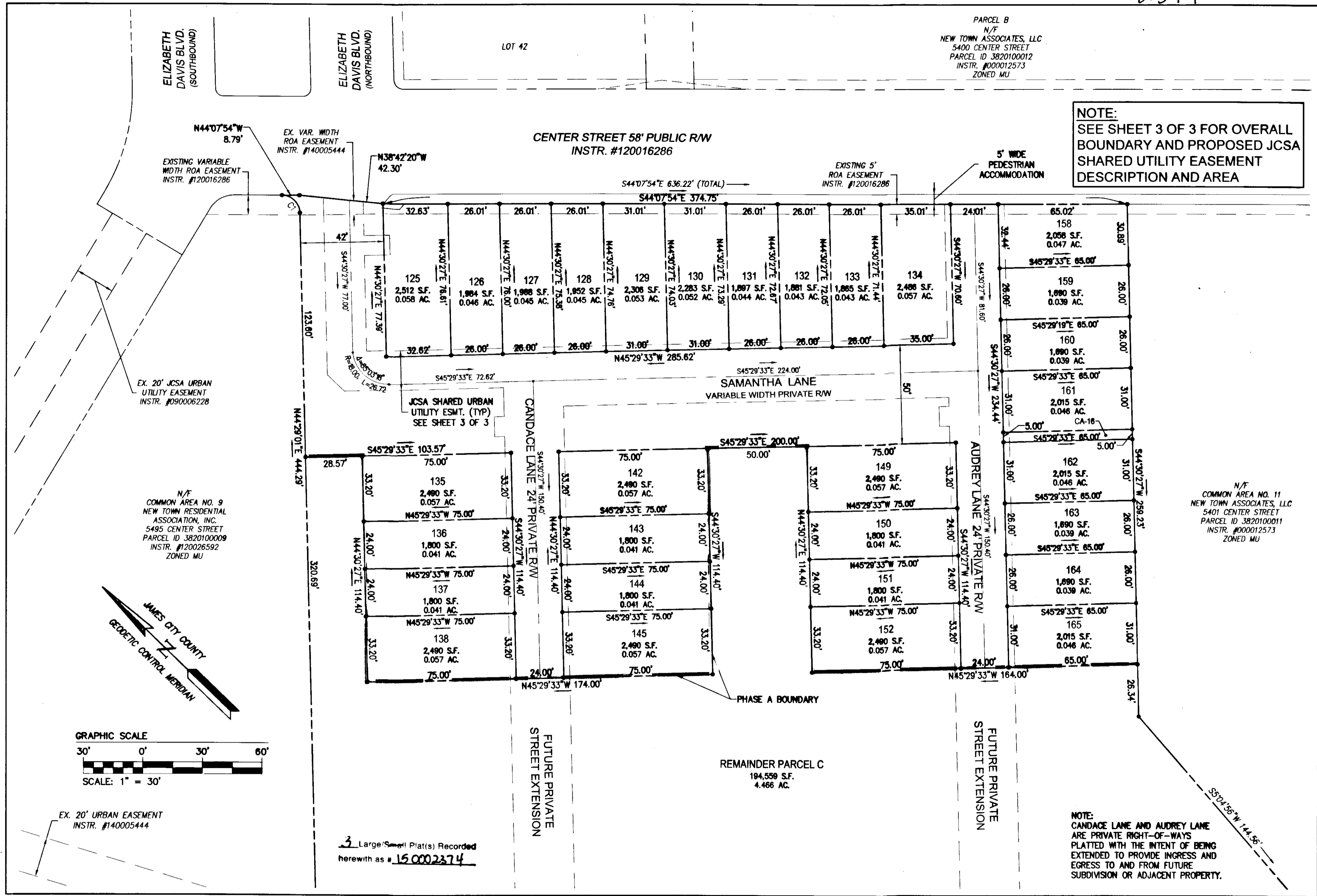

EX. 20' URBAN EASEMENT
INSTR. #140005444

3 Large/Small Plats(s) Recorded
herewith as # 150002374

City of Williamsburg & County of James City Circuit Court. This PLAT was recorded on 2-10-2015	
at 9:18 AM/PM	PB - PG -
Document # 150002374	
BETSY B. WOOLRIDGE, CLERK	
(Signature)	Dep. Clerk
1	5/09/14
Rev	Date
	Description
	Revised By

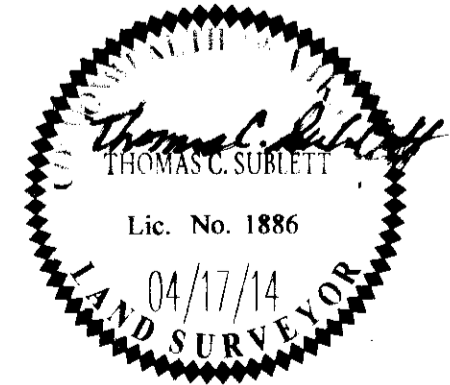

AES
CONSULTING ENGINEERS
Hampton Roads | Central Virginia | Middle Peninsula

5248 Old Towne Road, Suite 1
Williamsburg, Virginia 23186
Phone: (757) 253-0040
Fax: (757) 220-8994
www.aesva.com

PLAT OF SUBDIVISION
SECTION 7, PARCEL C, PHASE A
NEW TOWN
LOTS 125-134, 135-138, 142-145, 149-152, 158-165
AND CA-16
OWNED BY NT DEVELOPMENT, LP
JAMESTOWN DISTRICT JAMES CITY COUNTY VIRGINIA

Project Contacts: REC/TCS
Project Number: 6632-07-09
Scale: 1"=30' Date: 4/17/2014
Sheet Number:
2 of 3

150002374

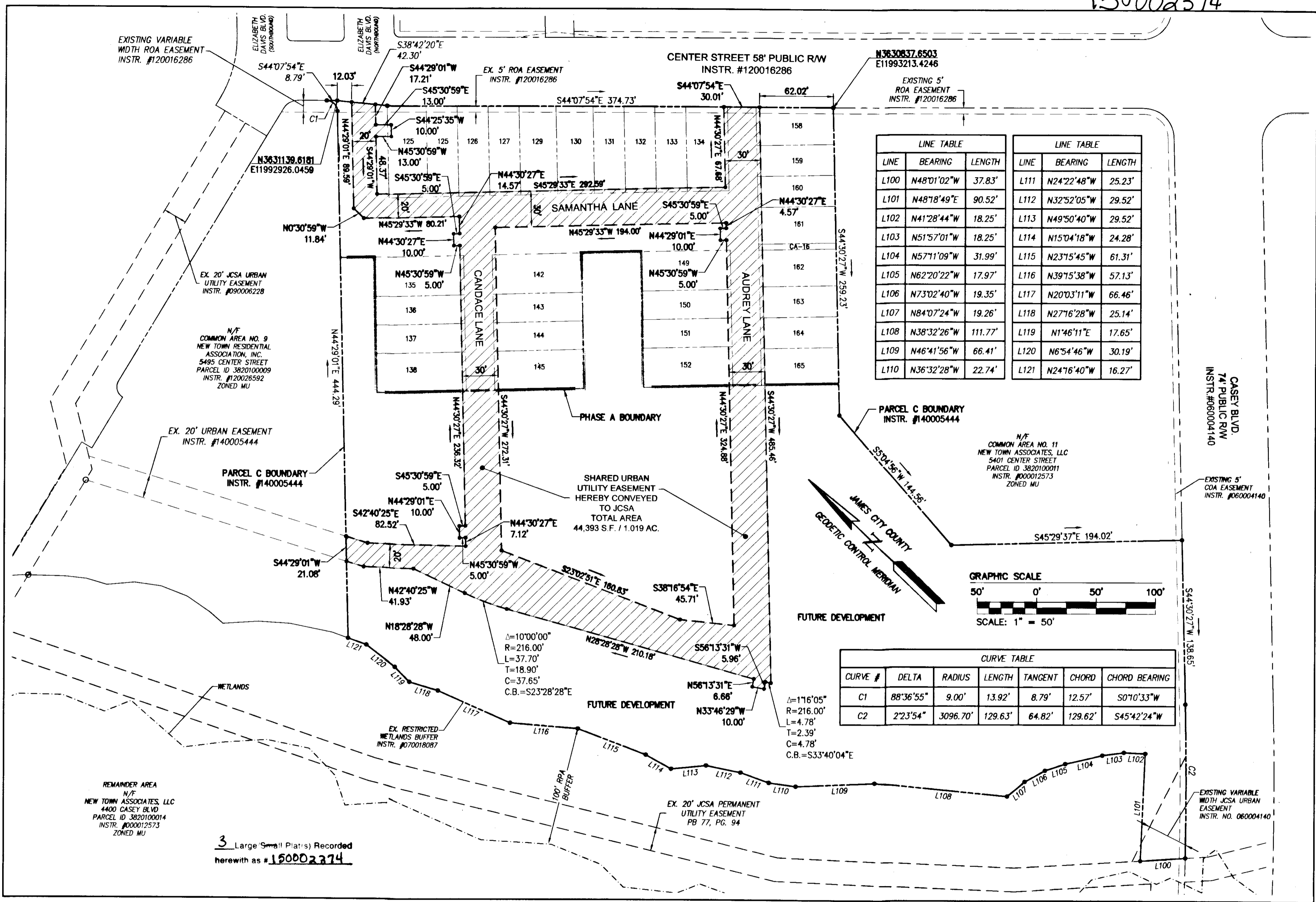

LINE TABLE			LINE TABLE		
LINE	BEARING	LENGTH	LINE	BEARING	LENGTH
L100	N48°01'02"W	37.83'	L111	N24°22'48"W	25.23'
L101	N48°18'49"E	90.52'	L112	N32°52'05"W	29.52'
L102	N41°28'44"W	18.25'	L113	N49°50'40"W	29.52'
L103	N51°57'01"W	18.25'	L114	N15°04'18"W	24.28'
L104	N57°11'09"W	31.99'	L115	N23°15'45"W	61.31'
L105	N62°20'22"W	17.97'	L116	N39°15'38"W	57.13'
L106	N73°02'40"W	19.35'	L117	N20°03'11"W	66.46'
L107	N84°07'24"W	19.26'	L118	N27°16'28"W	25.14'
L108	N38°32'26"W	111.77'	L119	N1°46'11"E	17.65'
L109	N46°41'56"W	66.41'	L120	N6°54'46"W	30.19'
L110	N36°32'28"W	22.74'	L121	N24°16'40"W	16.27'

CURVE TABLE						
CURVE #	DELTA	RADIUS	LENGTH	TANGENT	CHORD	CHORD BEARING
C1	88°36'55"	9.00'	13.92'	8.79'	12.57'	S07°03'33"W
C2	2°23'54"	3096.70'	129.63'	64.82'	129.62'	S45°42'24"W

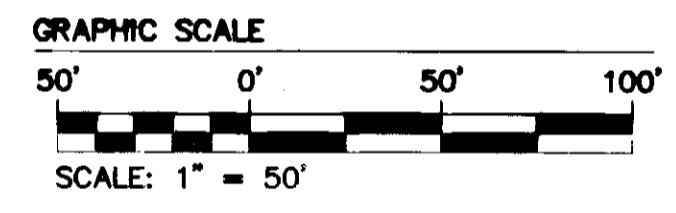

3 Large (Small Plats) Recorded herewith as # 150002374

City of Williamsburg & County of James City		Circuit Court: This PLAT was recorded on	
at 9:18 AM/PM, PG. 1		2-10-2015	
Document # 150002374		BETSY B. WOOLRIDGE, CLERK	
1 5/09/14		JFS	

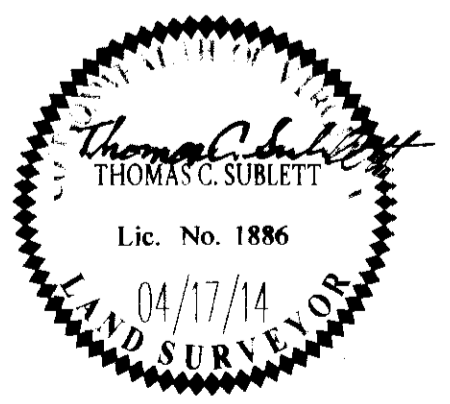

AES
CONSULTING ENGINEERS
5246 Olde Towne Road, Suite 1
Williamsburg, Virginia 23188
Phone: (757) 253-0040
Fax: (757) 220-8994
www.aesva.com

PLAT OF SUBDIVISION
SECTION 7, PARCEL C, PHASE A
NEW TOWN
LOTS 125-134, 135-138, 142-145, 149-152, 158-165
AND CA-16
OWNED BY NT DEVELOPMENT, LP
JAMESTOWN DISTRICT JAMES CITY COUNTY VIRGINIA

Project Contacts:	REC/TCB
Project Number:	6632-07-00
Scale:	1"=50'
Date:	4/17/2014
Sheet Number	3 of 3