

140859

NOTES:

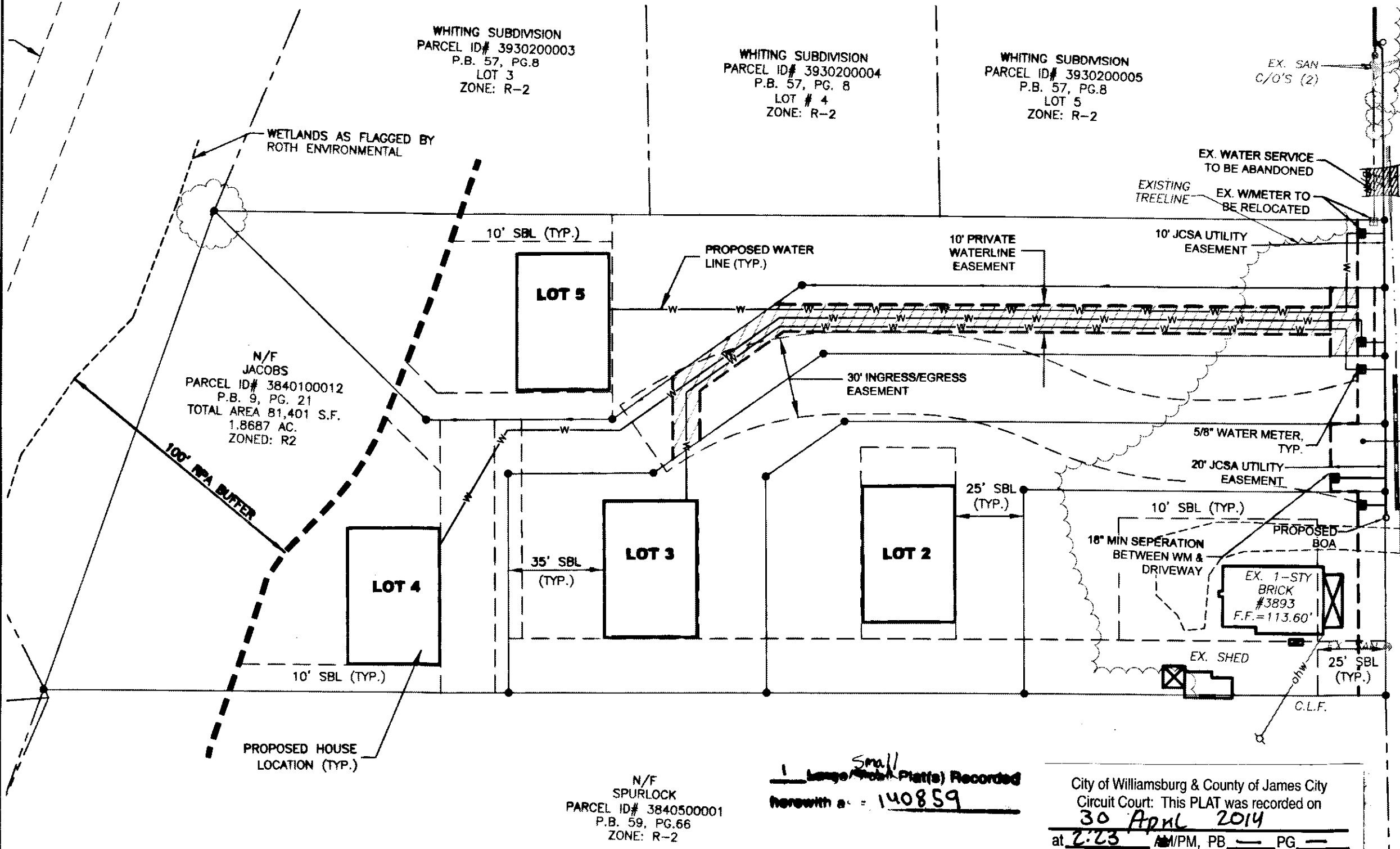

STRAWBERRY PLAINS ROAD
VARIABLE WIDTH R/W
ROUTE 616
POSTED SPEED LIMIT-40 MPH

1 Large/Small Plat(s) Recorded herewith as 140859

City of Williamsburg & County of James City
Circuit Court: This PLAT was recorded on
30 April 2014
at 2:23 AM/PM, PB PG
Document # 140859
BETSY B. WOOLRIDGE, CLERK
Betsy Woolridge, Dep. Clerk

NOTE:
ALL THREE WATERLINES SHALL BE INSTALLED IN THE SAME TRENCH IN C OF 10' WATERLINE EASEMENT.

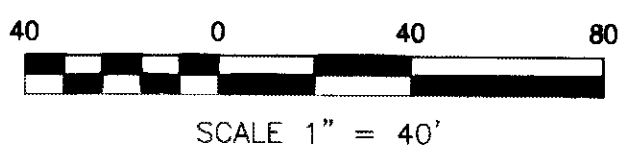

OWNER/DEVELOPER
DENNIS & DONNA KISER ODH, LLC.
123 MATOAKA COURT
WILLIAMSBURG, VIRGINIA 23185
(757) 870-5140
CONTACT: DENNIS KISER

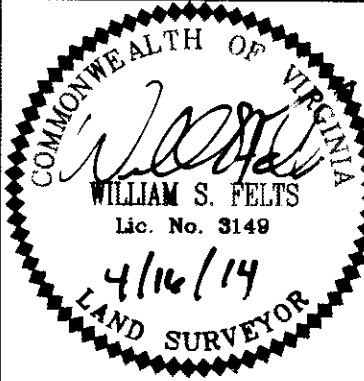

DATE: 04/16/14
SCALE: 1"=40'
JOB# 13-114
CAD File 13-114.dwg

10' PRIVATE WATERLINE EASEMENT FOR LOTS 3, 4 AND 5

JAMES CITY COUNTY VIRGINIA

LandTech Resources, Inc.
Surveying • GPS • Engineering
3925 Midlands Road, Williamsburg, Virginia 23188
Telephone: 757-565-1677 Fax: 757-565-0782
Web: landtechresources.com