

14 0019694

OWNER'S CERTIFICATION

THE EASEMENTS DEDICATED AS SHOWN ON THIS PLAT ARE WITH THE FREE CONSENT AND IN ACCORDANCE WITH THE DESIRES OF THE UNDERSIGNED OWNERS, PROPRIETORS AND/OR TRUSTEES.

DATE 11-21/14 Wilson N. Homan, Jr.
 JAMESTOWN 4-H EDUCATIONAL CENTER, INC.
President
 TITLE

CERTIFICATE OF NOTARIZATION:

COMMONWEALTH OF VIRGINIA
 CITY/COUNTY OF Goochland
 I, Debbie Liddle A NOTARY PUBLIC IN AND FOR THE CITY/COUNTY AND STATE AFORESAID, DO HEREBY CERTIFY THAT THE PERSON WHOSE NAME ARE SIGNED TO THE FOREGOING WRITING HAS ACKNOWLEDGED THE SAME BEFORE ME IN THE CITY/COUNTY AFORESAID.

GIVEN UNTO MY HAND THIS 21st DAY OF November, 2014
Debbie Liddle
 NOTARY PUBLIC SIGNATURE

MY COMMISSION EXPIRES: 4-30-17
 NOTARY REGISTRATION NUMBER: 247013

GENERAL NOTES

- TOTAL AREA OF JCSA EASEMENT DEDICATED = 5,228 S.F.± OR 0.120 AC.±
- THIS PLAT IS BASED UPON RECORD AND OTHER AVAILABLE INFORMATION AND DOES NOT REPRESENT A CURRENT FIELD BOUNDARY SURVEY. THIS PLAT WAS PREPARED WITHOUT THE BENEFIT OF A CURRENT TITLE REPORT, OTHER THAN SHOWN THERE MAY BE ADDITIONAL EASEMENTS, COVENANTS, AND / OR RESTRICTIONS WHICH MAY AFFECT THESE PROPERTIES.
- THE PURPOSE OF THIS PLAT IS FOR THE DEDICATION OF JCSA EASEMENTS.
- EASEMENTS DENOTED AS "JCSA UTILITY EASEMENTS" ARE FOR THE EXCLUSIVE USE OF THE JAMES CITY SERVICE AUTHORITY AND THE PROPERTY OWNER. OTHER UTILITY SERVICE PROVIDERS DESIRING TO USE THESE EASEMENTS WITH THE EXCEPTION OF PERPENDICULAR UTILITY CROSSINGS MUST OBTAIN AUTHORIZATION FOR ACCESS AND USE FROM JCSA AND THE PROPERTY OWNER. ADDITIONALLY, JCSA SHALL NOT BE HELD RESPONSIBLE FOR ANY DAMAGE TO IMPROVEMENTS WITHIN THIS EASEMENT, FROM ANY CAUSE.
- NO BUILDING OR PERMANENT STRUCTURES SHALL BE CONSTRUCTED WITHIN A JCSA UTILITY EASEMENT. NO TREES, SHRUBS, STRUCTURES, FENCES, IRRIGATION MAINS, INVISIBLE PET FENCES OR OTHER OBSTACLES SHALL BE PLACED WITHIN THE EASEMENT WHICH WOULD RENDER THE EASEMENT INACCESSIBLE BY EQUIPMENT. SHRUBS SHALL BE A MINIMUM OF 5- FEET AND TREES A MINIMUM OF 10- FEET, FROM THE CENTER LINE OF THE WATER OR SANITARY SEWER MAINS. JCSA WILL NOT BE RESPONSIBLE FOR REPLACEMENT OF TREES AND SHRUBS WITHIN THE EASEMENT.

CERTIFICATE OF APPROVAL

THIS EASEMENT DEDICATION IS APPROVED BY THE UNDERSIGNED AND MAY BE ADMITTED TO RECORD.

DATE 12/2/14 M. Dent Paul
 AGENT FOR JAMES CITY SERVICE AUTHORITY

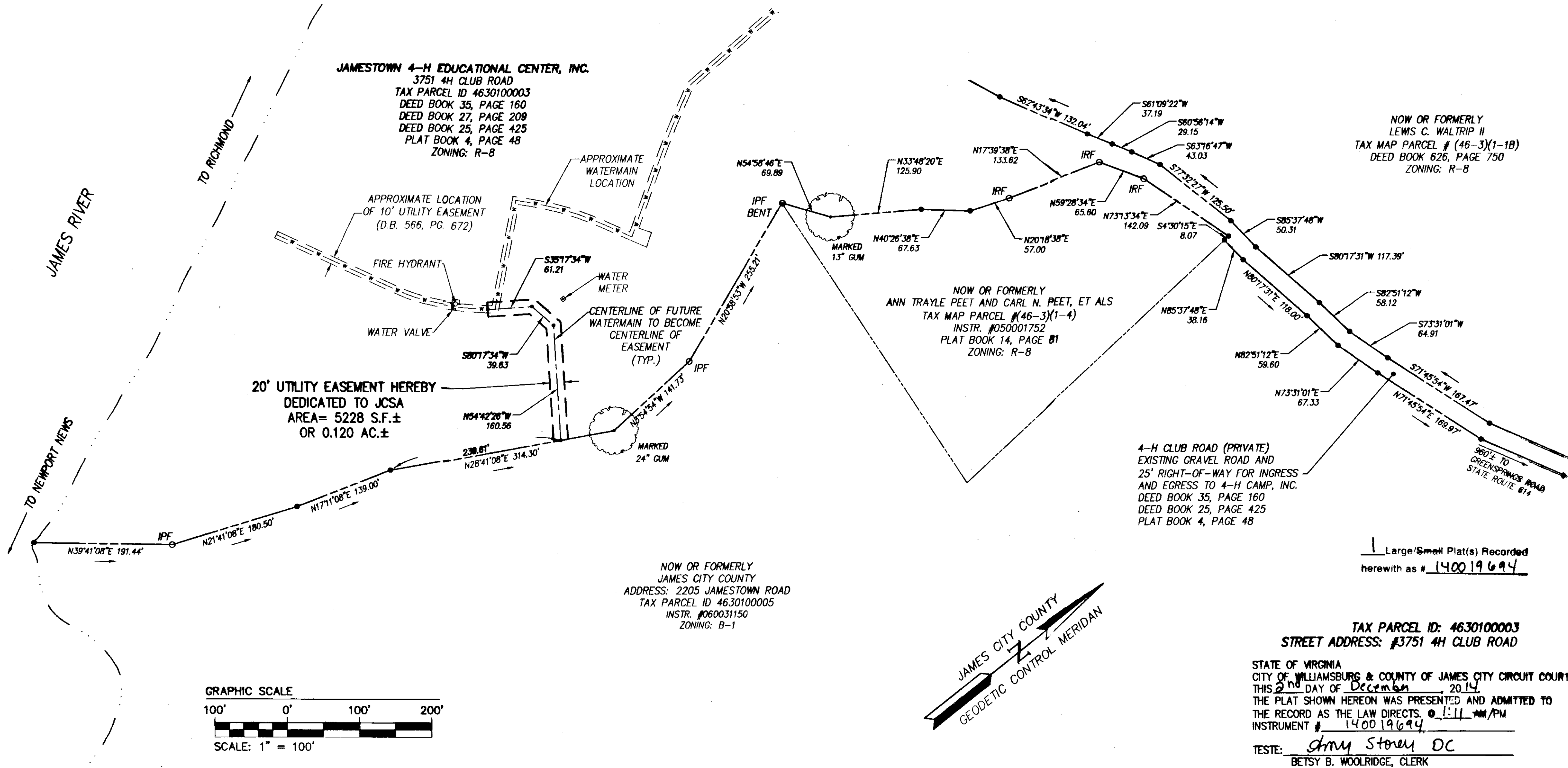

Rev	Date	Description	Revised By
1	8-10-14	Revised as per JCSA	RCH

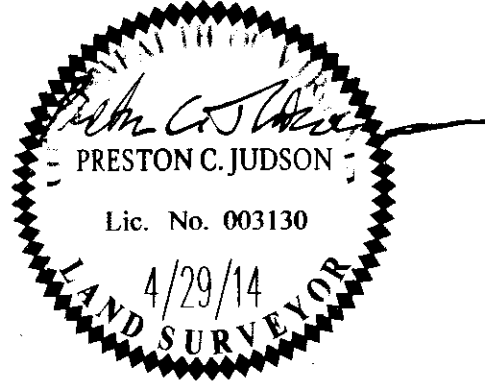

AES
 CONSULTING ENGINEERS
 5248 Old Towne Road, Suite 1
 Williamsburg, Virginia 23188
 Phone: (757) 253-0040
 Fax: (757) 220-8994
 www.aesva.com

PLAT SHOWING
 JCSA UTILITY EASEMENT DEDICATED BY
 JAMESTOWN 4-H EDUCATIONAL CENTER, INC. TO
 THE JAMES CITY SERVICE AUTHORITY

JAMESTOWN DISTRICT JAMES CITY COUNTY VIRGINIA

Project Contacts:	PCJJ/FB
Project Number:	W16277
Scale:	Date:
1"=100'	4/28/2014
Sheet Number	
1 OF 1	

TAX PARCEL ID: 463010003
 STREET ADDRESS: #3751 4H CLUB ROAD
 STATE OF VIRGINIA
 CITY OF WILLIAMSBURG & COUNTY OF JAMES CITY CIRCUIT COURT
 THIS 2nd DAY OF December, 2014
 THE PLAT SHOWN HEREON WAS PRESENTED AND ADMITTED TO THE RECORD AS THE LAW DIRECTS. 1:11 AM/PM
 INSTRUMENT # 140019694
 TESTE: Amy Storey DC
 BETSY B. WOOLRIDGE, CLERK