

140016692

JAMES CITY COUNTY FREEDOM PARK
PROPERTY OF
JAMES CITY COUNTY
(D.B. 678, P. 495)
(P.B. 59, P. 8)
TAX PARCEL #3010100009

NOW OR FORMERLY
ERMA LEE DOYAL
(D.B. 316, P. 165)
TM PARCEL # 3030100009

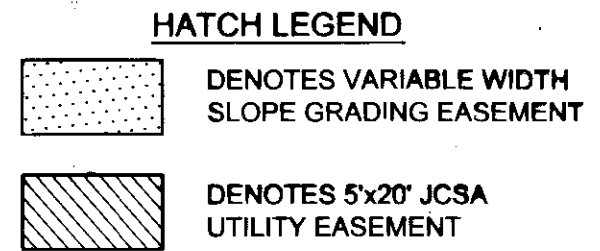
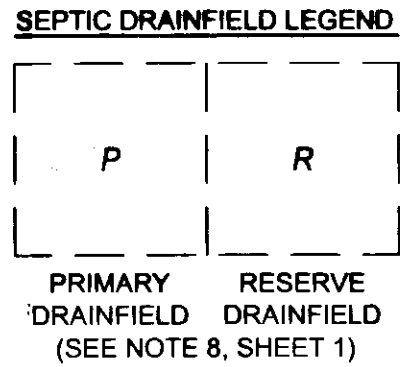
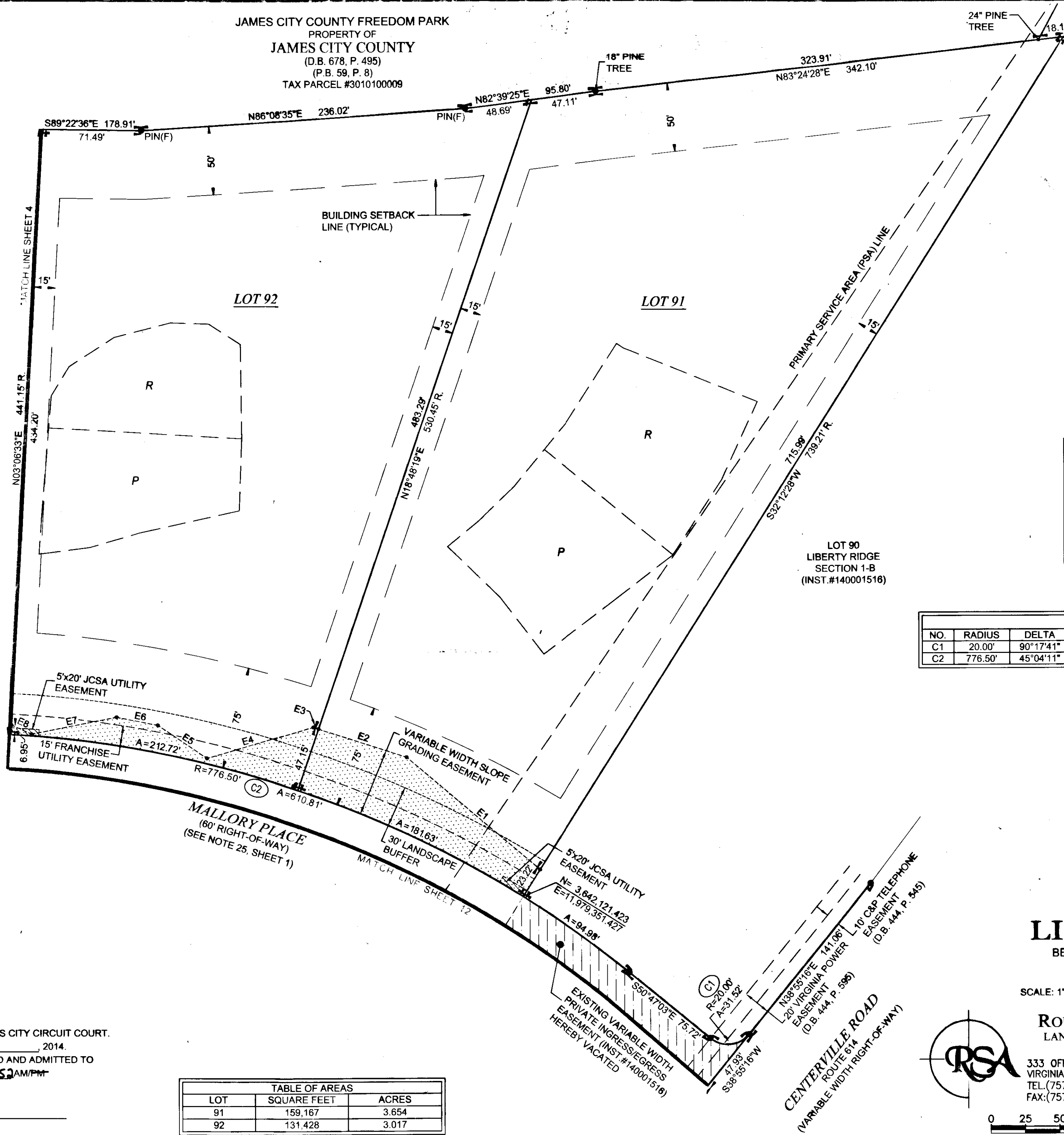

EASEMENT LINE TABLE

#	BEARING	DIST.
E1	N49°38'18"W	127.04'
E2	N72°00'53"W	67.22'
E3	N72°00'53"W	4.14'
E4	S73°38'25"W	80.54'
E5	N56°02'14"W	42.87'
E6	N79°05'23"W	30.61'
E7	S78°45'12"W	62.98'
E8	N65°32'43"W	15.84'

CURVE TABLE

NO.	RADIUS	DELTA	ARC	TANGENT	CHORD	CH. BEARING
C1	20.00'	90°17'41"	31.52'	20.10'	28.36'	N84°04'06"E
C2	776.50'	45°04'11"	610.81'	322.19'	595.18'	S73°19'09"E

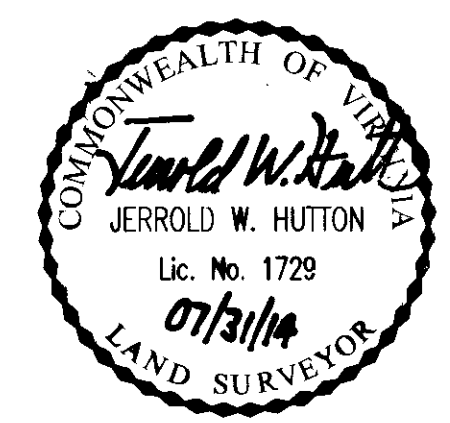

SUBDIVISION PLAT
OF
LIBERTY RIDGE
BEING LOTS 87-89 & 91-95, SECTION 1-B
AND LOTS 96-110, SECTION 2-B
JAMES CITY COUNTY, VIRGINIA
SCALE: 1"=50'
JANUARY 7, 2014
REVISED: JULY 21, 2014

ROUSE-SIRINE ASSOCIATES, LTD.
LAND SURVEYORS & MAPPING CONSULTANTS
www.rouse-sirine.com
333 OFFICE SQUARE LANE VIRGINIA BEACH, VIRGINIA 23462
TEL: (757) 490-2300 FAX: (757) 499-9136
362 McLaws Circle, Suite 1 Williamsburg, Virginia 23185
TEL: (757) 903-4695 FAX: (757) 903-4469

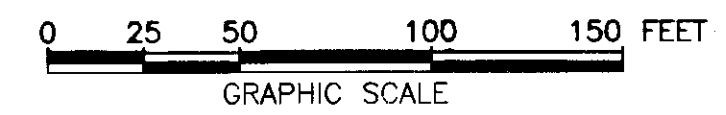

SHEET 3 OF 12

TABLE OF AREAS

LOT	SQUARE FEET	ACRES
91	159,167	3.654
92	131,428	3.017

12 Large Small Plat(s) Recorded
herewith as # 140016692

COMMONWEALTH OF VIRGINIA
CITY OF WILLIAMSBURG & COUNTY OF JAMES CITY CIRCUIT COURT.
THIS 10th DAY OF October, 2014.
THE PLAT SHOWN HEREON WAS PRESENTED AND ADMITTED TO
THE RECORD AS THE LAW DIRECTS, AT 10:52 AM PM
INSTRUMENT # 140016692

TESTE: dmj story oc
BETSY B. WOOLRIDGE, CLERK