

140015322

OWNERS CERTIFICATE

THE SUBDIVISION OF LAND AS SHOWN ON THIS PLAT AND KNOWN AS PLAT SHOWING SUBDIVISION OF PARCEL 7 & 8 IS WITH FREE CONSENT AND IN ACCORDANCE WITH THE DESIRES OF THE UNDERSIGNED OWNERS, PROPRIETORS AND OR TRUSTEES.

GARNETT JACOBS INDUSTRIAL REAL ESTATE, LLC

8/14/14
DATE

GARNETT JACOBS INDUSTRIAL REAL ESTATE, LLC
(AGENT)

CERTIFICATE OF NOTARIZATION

STATE OF CALIFORNIA
COUNTY OF ORANGE

ON 8/14/14, BEFORE ME, A. O'Donnell, NOTARY PUBLIC, PERSONALLY APPEARED B. Patterson Jackson, WHO PROVED TO ME ON THE BASIS OF SATISFACTORY EVIDENCE TO BE THE PERSON WHOSE NAME IS SUBSCRIBED TO THE WITHIN INSTRUMENT AND ACKNOWLEDGE TO ME THAT HE EXECUTED THE SAME IN HIS AUTHORIZED CAPACITY, AND THAT BY HIS SIGNATURE ON THE INSTRUMENT THE PERSON, OR THE ENTITY UPON BEHALF OF WHICH THE PERSON ACTED, EXECUTED THE INSTRUMENT.

I CERTIFY UNDER PENALTY OF PERJURY UNDER THE LAWS OF THE STATE OF CALIFORNIA THAT THE FOREGOING PARAGRAPH IS TRUE AND CORRECT.

WITNESS MY HAND AND OFFICIAL SEAL.

A. O'Donnell
NOTARY PUBLIC SIGNATURE

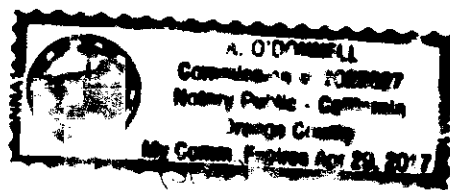

COMMISSION NO. 2022627 EXPIRES: April 29, 2017

CERTIFICATE OF SOURCE OF TITLE

THIS IS TO CERTIFY THAT THE PROPERTY SHOWN HEREON STANDS IN THE NAME OF GARNETT JACOBS INDUSTRIAL REAL ESTATE, LLC AND WAS ACQUIRED FROM ATLAS VA I SPE, LLC BY DEED DATED JUNE 22, 2012 AND RECORDED AS INSTR. #120013378 IN THE CLERKS OFFICE OF THE CIRCUIT COURT OF THE COUNTY OF JAMES CITY, VIRGINIA.

CERTIFICATE OF APPROVAL

THIS SUBDIVISION IS APPROVED BY THE UNDERSIGNED IN ACCORDANCE WITH WITH EXISTING SUBDIVISION REGULATIONS AND MAY BE ADMITTED TO RECORD.

8/23/14 DATE Charles Catlett Jr
VIRGINIA DEPARTMENT OF TRANSPORTATION

8/27/14 DATE Christine J. Parker
SUBDIVISION AGENT OF JAMES CITY COUNTY

STATE OF VIRGINIA, JAMES CITY COUNTY

IN THE CLERKS OFFICE OF THE CIRCUIT COURT FOR THE COUNTY OF JAMES CITY THE 22nd DAY OF September, 2014.

THIS MAP WAS PRESENTED AND ADMITTED TO RECORD AS THE LAW DIRECTS IN INSTRUMENT # 140015322

TESTE [Signature]
BY dmj Deputy CLERK

PROPERTY INFORMATION

CURRENT OWNER: GARNETT JACOBS INDUSTRIAL REAL ESTATE, LLC

PARCEL ID: 1240100013

ZONING DISTRICT: M-2

EXISTING ADDRESS:
190 INDUSTRIAL BLVD.
JAMES CITY COUNTY, VA

REFERENCES:
INST #060025591 INST #080010479
INST #050003783 INST #080013841
P.B. 77, PG. 20-21 INST #120013378
INST #070033149

3 Large/Small Plat(s) Recorded
herewith as # 140015322

GENERAL NOTES

1. PROPERTY SHOWN IS A PORTION OF PARCEL 2 OF TAX PARCEL #(12-4)(1-13).
2. PROPERTY IS CURRENTLY ZONED "M-2", "GENERAL INDUSTRIAL".
3. SETBACKS (M-2) SEE REQUIREMENTS BELOW.
4. ALL PARCELS SHALL BE SERVED BY PUBLIC WATER & PUBLIC SEWER.
5. MONUMENTS SHALL BE SET IN ACCORDANCE WITH SECTIONS 19-34 THROUGH 19-36 OF THE COUNTY CODE. SUBSEQUENT TO COMPLETION OF ALL IMPROVEMENTS, BUT PRIOR TO FINAL RELEASE OF SURETY FOR A SUBDIVISION OR ANY PART THEREOF, THE SUBDIVIDER SHALL PROVIDE TO THE AGENT A SURVEYOR'S CERTIFICATE THAT THE MONUMENTS AS SHOWN ON THE RECORD PLAT HAVE BEEN INSTALLED, WERE PROPERLY SET, ARE PROPERLY ALIGNED, AND ARE UNDAMAGED. THE PROVISION OF THE CERTIFICATION SHALL BE WITHIN SIX MONTHS OF PLAT APPROVAL, UNLESS OTHERWISE ARRANGED IN ADVANCE, IN WRITING, WITH THE AGENT.
6. THE PROPERTY AS SHOWN LIES IN ZONE "X", ACCORDING TO FEMA FLOOD INSURANCE RATE MAP PANEL COMMUNITY PANEL NUMBER 510201 0045 C, EFFECTIVE DATE SEPTEMBER 28, 2007.
7. EASEMENTS DENOTED AS JCSA UTILITY EASEMENTS ARE FOR THE EXCLUSIVE USE OF THE JAMES CITY SERVICE AUTHORITY AND THE PROPERTY OWNER. OTHER UTILITY SERVICE PROVIDERS DESIRING TO USE THESE EASEMENTS WITH THE EXCEPTION OF PERPENDICULAR UTILITY CROSSINGS MUST OBTAIN AUTHORIZATION FOR ACCESS AND USE FROM JCSA AND THE PROPERTY OWNER. ADDITIONALLY, JCSA SHALL NOT BE HELD RESPONSIBLE FOR ANY DAMAGE TO IMPROVEMENTS WITHIN THIS EASEMENT, FROM ANY CAUSE.
8. ANY EXISTING UNUSED WELLS SHALL BE ABANDONED IN ACCORDANCE WITH STATE PRIVATE WELL REGULATIONS AND JAMES CITY COUNTY CODE.
9. ALL NEW UTILITIES SHALL BE UNDERGROUND.
10. UNLESS OTHERWISE NOTED, ALL DRAINAGE EASEMENTS DESIGNATED ON THIS PLAT SHALL REMAIN PRIVATE.
11. EXTERIOR PROPERTY LINES SHOWN FROM PLAT RECORDED IN DOC.#070033149. WETLANDS AND RPA SHOWN BY OTHERS.
12. WETLANDS AND LAND WITHIN RESOURCE PROTECTION AREAS SHALL REMAIN IN A NATURAL UNDISTURBED STATE EXCEPT FOR THOSE ACTIVITIES PERMITTED BY SECTION 23-7 OF THE JAMES CITY COUNTY CODE.
13. NATURAL OPEN SPACE EASEMENTS SHALL REMAIN IN A NATURAL UNDISTURBED STATE EXCEPT FOR THOSE ACTIVITIES REFERENCED IN THE DEED OF EASEMENT.
14. REFER TO JCC CASE #S-0063-2007 FOR RIGHT OF WAY DEDICATION AND JCC CASE #SP-0150-2006 FOR ROADWAY AND STORMWATER FACILITY CONSTRUCTION.
15. PLAT OF EASEMENT AND RIGHT OF WAY DEDICATION REFERENCED AS JCC CASE #S-0063-2007 IS RECORDED AT THE CLERK'S OFFICE OF THE CIRCUIT COURT IN JAMES CITY COUNTY AT INSTRUMENT #070033149.
16. ALL COMMON AREA WILL BE OWNED AND MAINTAINED BY THE JACOB'S INDUSTRIAL CENTER OWNERS ASSOCIATION.
17. ALL LOTS SHALL REQUIRE SANITARY GRINDER PUMPS.
18. A TITLE REPORT WAS NOT PROVIDED FOR THIS SUBDIVISION PLAT.
19. VDOT SHALL HAVE NO RESPONSIBILITY FOR THE MAINTENANCE OF ANY STORMWATER MANAGEMENT FACILITY OR OUTFALL STRUCTURE LOCATED OUTSIDE OF VDOT MAINTAINED RIGHT OF WAY LIMITS. VDOT SHALL HAVE THE RIGHT TO ENTER ANY STORMWATER MANAGEMENT FACILITY OR OUTFALL STRUCTURE WITHIN THE PROPERTY SHOWN ON THIS PLAT IN ORDER TO UNDERTAKE ANY CORRECTIVE MEASURES TO ALLEVIATE PROBLEMS THAT MAY ADVERSELY AFFECT THE SAFE OPERATION OR INTEGRITY OF ANY VDOT MAINTAINED RIGHT OF WAY. VDOT MAY ALSO ENTER OTHER PROPERTY SHOWN ON THIS PLAT AS COMMON AREA IN ORDER TO OBTAIN ACCESS TO, OR TO UNDERTAKE SUCH CORRECTIVE MEASURES TO, SUCH STORMWATER MANAGEMENT FACILITY OR OUTFALL STRUCTURE. THE OWNER AGREES TO INDEMNIFY AND HOLD VDOT HARMLESS FROM AND AGAINST ANY AND ALL CLAIMS, DEMANDS, LAWSUITS, LIABILITIES, LOSSES, DAMAGES AND PAYMENTS, INCLUDING ATTORNEY'S FEES, CLAIMED BY THE OWNER OR ANY THIRD PART AS A RESULT OF VDOT'S ACCESS TO FACILITIES OR STRUCTURES, OR CORRECTIVE MEASURES DESCRIBED ABOVE.

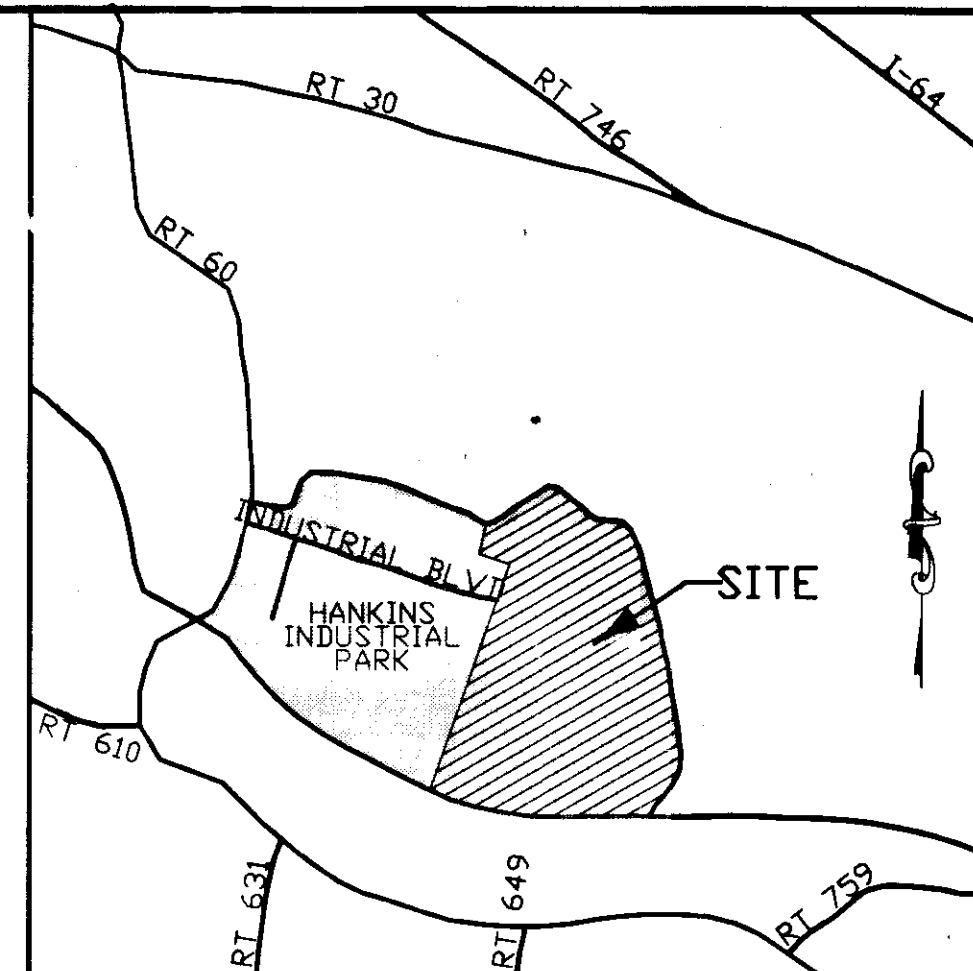

VICINITY MAP : SCALE: 1"=2000'

SETBACK REQUIREMENTS
(FOR BUILDINGS UP TO 35' HIGH)
FRONT = 50'
SIDE = 20'
REAR = 20'

AREA TABULATION

PARCEL 8	511,562 S.F./11.74 AC.
PARCEL 7	379,024 S.F./8.70 AC.
PARCEL 10	419,376 S.F./9.63 AC.
PARCEL 1	681,655 S.F./15.65 AC.
PARCEL 9	76,900 S.F./1.77 AC.
PARCEL 6	204,047 S.F./4.68 AC.
PARCEL 12	604,357 S.F./13.87 AC.
PARCEL 11	217,239 S.F./4.99 AC.
PARCEL 3	173,350 S.F./3.98 AC.
PARCEL 4	130,612 S.F./3.00 AC.
PARCEL 5	130,560 S.F./3.00 AC.
FUTURE DEVELOPMENT	0 S.F./0 AC.
COMMON AREA	243,611 S.F./5.59 AC.
TOTAL AREA	3,772,281 S.F./86.60 AC.

PLAT SHOWING SUBDIVISION OF PARCEL 7 & 8
LOCATED AT
JACOB'S INDUSTRIAL CENTER
LOCATED IN THE
STONEHOUSE MAGISTERIAL DISTRICT
JAMES CITY COUNTY, VIRGINIA
DATE: 08/13/14 JOB# 14-186

ENGINEERS OR SURVEYORS CERTIFICATE

I HEREBY CERTIFY THAT TO THE BEST OF MY KNOWLEDGE OR BELIEF, THIS PLAT COMPLIES WITH ALL OF THE REQUIREMENTS OF THE BOARD OF SUPERVISORS AND ORDINANCES OF THE COUNTY OF JAMES CITY, VIRGINIA, REGARDING THE PLATTING OF SUBDIVISIONS WITHIN THE COUNTY.

07/11/2014
DATE

William S. Felts
WILLIAM S. FELTS, L.S.



LRI
LANDTECH
RESOURCES, INC.
ENGINEERING . SURVEYING . GPS
3925 Midlands Road Williamsburg, VA 23188
Ph: (757) 565-1677 Fax: (757) 565-0782
web: landtechresources.com

JCC Case No. S-0041-2014
SHEET 1 OF 3

140015322

RIGHT OF WAY CURVE TABLE

NO.	DELTA	CHORD BEARING	TANGENT	RADIUS	ARC	CHORD
C1	18°50'36"	S 64°53'35" E	139.39	840.00	276.26	275.02
C2	16°31'09"	N 66°03'18" W	108.87	750.00	216.24	215.49
C3	18°50'36"	S 64°53'35" E	124.45	750.00	246.66	245.55
C4	16°31'09"	N 66°03'18" W	120.49	830.00	239.30	238.47
C5	41°24'35"	N 84°58'50" E	18.90	50.00	36.14	35.36
C6	41°24'35"	N 53°36'36" W	18.90	50.00	36.14	35.36
C7	262°49'09"	S 15°41'07" W	N/A	70.00	321.09	105.00

RIGHT OF WAY LINE TABLE

NO.	DIRECTION	DISTANCE
L1	S 74°18'53" E	34.04'
L2	N 74°18'53" W	34.04'

City of Williamsburg & County of James City
 Circuit Court: This PLAT was recorded on
September 22, 2014
 at 2:03 PM, PB PG
 Document # 140015322
 BETSY B. WOOLRIDGE, CLERK
Amy Storey Dep. Clerk

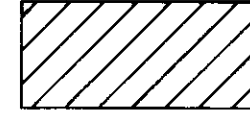
 DENOTES JAMES CITY COUNTY CONSERVATION EASEMENT DOC.#070033149 (±37.4 AC. TOTAL)

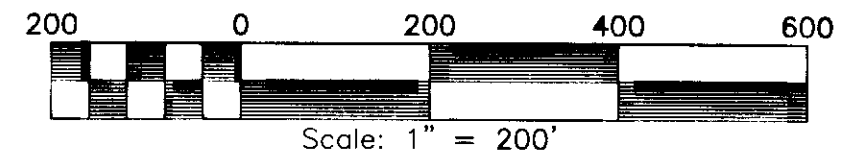

PLAT SHOWING SUBDIVISION OF PARCEL 7 & 8
 LOCATED AT
JACOB'S INDUSTRIAL CENTER
 LOCATED IN THE
 STONEHOUSE MAGISTERIAL DISTRICT
 JAMES CITY COUNTY, VIRGINIA
 DATE: 08/13/2014 SCALE 1" = 200' JOB# 14-186

LRI LANDTECH RESOURCES, INC.
 ENGINEERING . SURVEYING . GPS
 3925 Midlands Road Williamsburg, VA 23188
 Ph: (757) 565-1677 Fax: (757) 565-0782
 web: landtechresources.com

JCC Case No. S-0041-2014
 SHEET 2 OF 3

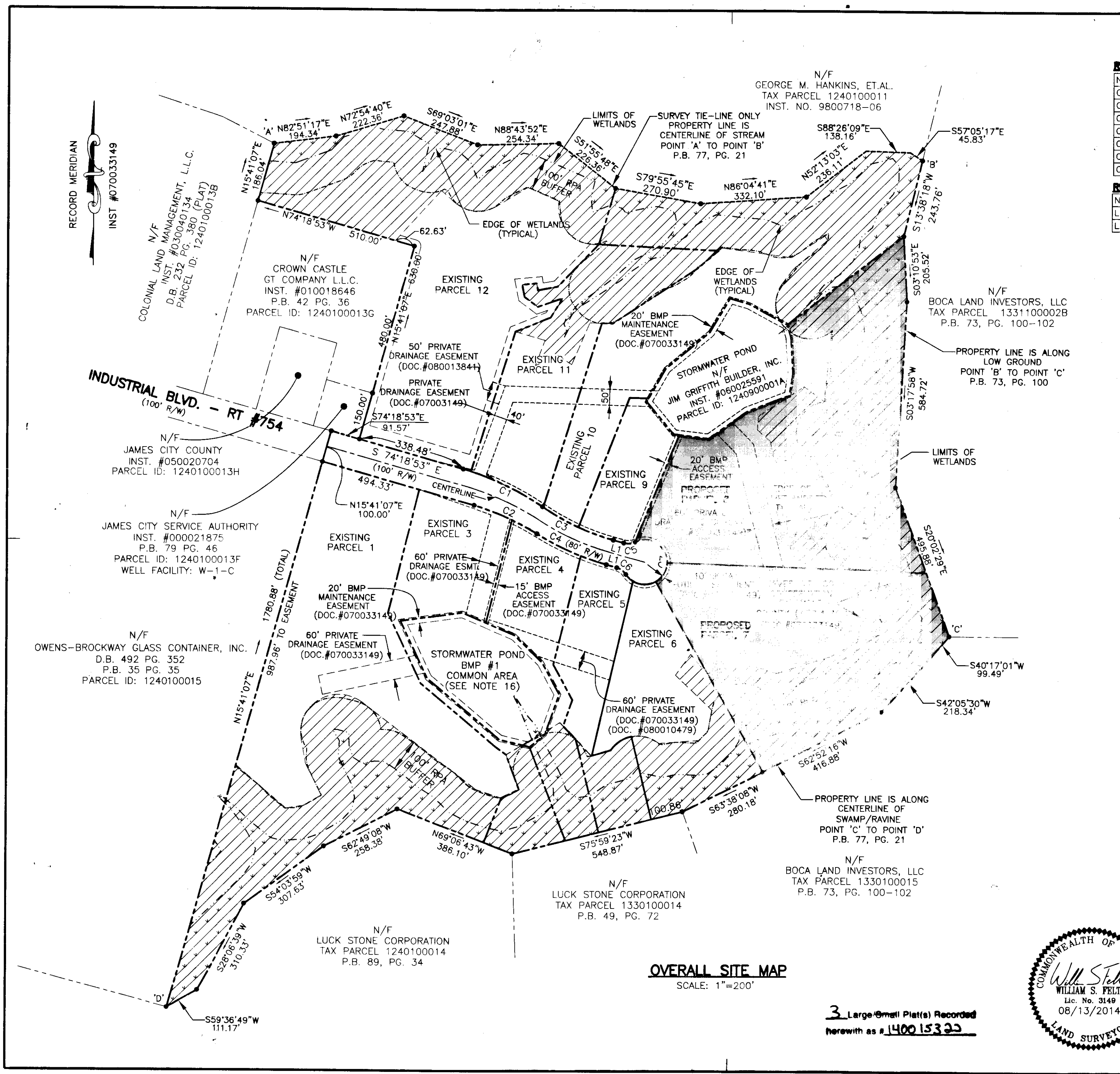

OVERALL SITE MAP
 SCALE: 1"=200'

3 Large & Small Plat(s) Recorded
 herewith as # 140015322

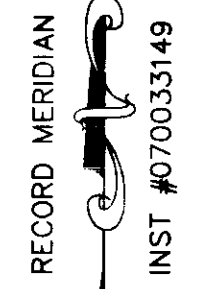

INST #070033149

COLONIAL LAND MANAGEMENT, L.L.C.
 N/F
 INST. #030040134
 D.B. 232, PG. 380 (PLAT)
 PARCEL ID: 12401000138

N/F
 CROWN CASTLE
 GT COMPANY L.L.C.
 INST. #010018646
 P.B. 42 PG. 36
 PARCEL ID: 1240100013G

INDUSTRIAL BLVD. - RT #754
 (100' R/W)

N/F
 JAMES CITY COUNTY
 INST. #050020704
 PARCEL ID: 1240100013H

N/F
 JAMES CITY SERVICE AUTHORITY
 INST. #000021875
 P.B. 79 PG. 46
 PARCEL ID: 1240100013F
 WELL FACILITY: W-1-C

N/F
 OWENS-BROCKWAY GLASS CONTAINER, INC.
 D.B. 492 PG. 352
 P.B. 35 PG. 35
 PARCEL ID: 1240100015

N/F
 LUCK STONE CORPORATION
 TAX PARCEL 1240100014
 P.B. 89, PG. 34

N/F
 LUCK STONE CORPORATION
 TAX PARCEL 1330100014
 P.B. 49, PG. 72

N/F
 BOCA LAND INVESTORS, LLC
 TAX PARCEL 1330100015
 P.B. 73, PG. 100-102

N/F
 GEORGE M. HANKINS, ET.AL
 TAX PARCEL 1240100011
 INST. NO. 9800718-06

N/F
 BOCA LAND INVESTORS, LLC
 TAX PARCEL 1331100002B
 P.B. 73, PG. 100-102

PROPERTY LINE IS ALONG
 LOW GROUND
 POINT 'B' TO POINT 'C'
 P.B. 73, PG. 100

PROPERTY LINE IS ALONG
 CENTERLINE OF
 SWAMP/RAVINE
 POINT 'C' TO POINT 'D'
 P.B. 77, PG. 21

SURVEY TIE-LINE ONLY
 PROPERTY LINE IS
 CENTERLINE OF STREAM
 POINT 'A' TO POINT 'B'
 P.B. 77, PG. 21

PROPOSED
 PARCEL 7

PROPOSED
 PARCEL 8

PROPOSED
 PARCEL 9

PROPOSED
 PARCEL 10

PROPOSED
 PARCEL 11

PROPOSED
 PARCEL 12

PROPOSED
 PARCEL 13

PROPOSED
 PARCEL 14

PROPOSED
 PARCEL 15

PROPOSED
 PARCEL 16

PROPOSED
 PARCEL 17

PROPOSED
 PARCEL 18

PROPOSED
 PARCEL 19

PROPOSED
 PARCEL 20

PROPOSED
 PARCEL 21

PROPOSED
 PARCEL 22

PROPOSED
 PARCEL 23

PROPOSED
 PARCEL 24

PROPOSED
 PARCEL 25

PROPOSED
 PARCEL 26

PROPOSED
 PARCEL 27

PROPOSED
 PARCEL 28

PROPOSED
 PARCEL 29

PROPOSED
 PARCEL 30

PROPOSED
 PARCEL 31

PROPOSED
 PARCEL 32

PROPOSED
 PARCEL 33

PROPOSED
 PARCEL 34

PROPOSED
 PARCEL 35

PROPOSED
 PARCEL 36

PROPOSED
 PARCEL 37

PROPOSED
 PARCEL 38

PROPOSED
 PARCEL 39

PROPOSED
 PARCEL 40

PROPOSED
 PARCEL 41

PROPOSED
 PARCEL 42

PROPOSED
 PARCEL 43

PROPOSED
 PARCEL 44

PROPOSED
 PARCEL 45

PROPOSED
 PARCEL 46

PROPOSED
 PARCEL 47

PROPOSED
 PARCEL 48

PROPOSED
 PARCEL 49

PROPOSED
 PARCEL 50

PROPOSED
 PARCEL 51

PROPOSED
 PARCEL 52

PROPOSED
 PARCEL 53

PROPOSED
 PARCEL 54

PROPOSED
 PARCEL 55

PROPOSED
 PARCEL 56

PROPOSED
 PARCEL 57

PROPOSED
 PARCEL 58

PROPOSED
 PARCEL 59

PROPOSED
 PARCEL 60

PROPOSED
 PARCEL 61

PROPOSED
 PARCEL 62

PROPOSED
 PARCEL 63

PROPOSED
 PARCEL 64

PROPOSED
 PARCEL 65

PROPOSED
 PARCEL 66

PROPOSED
 PARCEL 67

PROPOSED
 PARCEL 68

PROPOSED
 PARCEL 69

PROPOSED
 PARCEL 70

PROPOSED
 PARCEL 71

PROPOSED
 PARCEL 72

PROPOSED
 PARCEL 73

PROPOSED
 PARCEL 74

PROPOSED
 PARCEL 75

PROPOSED
 PARCEL 76

PROPOSED
 PARCEL 77

PROPOSED
 PARCEL 78

PROPOSED
 PARCEL 79

PROPOSED
 PARCEL 80

PROPOSED
 PARCEL 81

PROPOSED
 PARCEL 82

PROPOSED
 PARCEL 83

PROPOSED
 PARCEL 84

PROPOSED
 PARCEL 85

PROPOSED
 PARCEL 86

PROPOSED
 PARCEL 87

PROPOSED
 PARCEL 88

PROPOSED
 PARCEL 89

PROPOSED
 PARCEL 90

PROPOSED
 PARCEL 91

PROPOSED
 PARCEL 92

PROPOSED
 PARCEL 93

PROPOSED
 PARCEL 94

PROPOSED
 PARCEL 95

PROPOSED
 PARCEL 96

PROPOSED
 PARCEL 97

PROPOSED
 PARCEL 98

PROPOSED
 PARCEL 99

PROPOSED
 PARCEL 100

PROPOSED
 PARCEL 101

PROPOSED
 PARCEL 102

PROPOSED
 PARCEL 103

PROPOSED
 PARCEL 104

PROPOSED
 PARCEL 105

PROPOSED
 PARCEL 106

PROPOSED
 PARCEL 107

PROPOSED
 PARCEL 108

PROPOSED
 PARCEL 109

PROPOSED
 PARCEL 110

PROPOSED
 PARCEL 111

PROPOSED
 PARCEL 112

PROPOSED
 PARCEL 113

PROPOSED
 PARCEL 114

PROPOSED
 PARCEL 115

PROPOSED
 PARCEL 116

PROPOSED
 PARCEL 117

PROPOSED
 PARCEL 118

PROPOSED
 PARCEL 119

PROPOSED
 PARCEL 120

PROPOSED
 PARCEL 121

PROPOSED
 PARCEL 122

PROPOSED
 PARCEL 123

PROPOSED
 PARCEL 124

PROPOSED
 PARCEL 125

PROPOSED
 PARCEL 126

PROPOSED
 PARCEL 127

PROPOSED
 PARCEL 128

PROPOSED
 PARCEL 129

PROPOSED
 PARCEL 130

PROPOSED
 PARCEL 131

PROPOSED
 PARCEL 132

PROPOSED
 PARCEL 133

PROPOSED
 PARCEL 134

PROPOSED
 PARCEL 135

PROPOSED
 PARCEL 136

PROPOSED
 PARCEL 137

PROPOSED
 PARCEL 138

PROPOSED
 PARCEL 139

PROPOSED
 PARCEL 140

PROPOSED
 PARCEL 141

PROPOSED
 PARCEL 142

PROPOSED
 PARCEL 143

PROPOSED
 PARCEL 144

PROPOSED
 PARCEL 145

PROPOSED
 PARCEL 146

PROPOSED
 PARCEL 147

PROPOSED
 PARCEL 148

PROPOSED
 PARCEL 149

PROPOSED
 PARCEL 150

PROPOSED
 PARCEL 151

PROPOSED
 PARCEL 152

PROPOSED
 PARCEL 153

PROPOSED
 PARCEL 154

PROPOSED
 PARCEL 155

PROPOSED
 PARCEL 156

PROPOSED
 PARCEL 157

PROPOSED
 PARCEL 158

PROPOSED
 PARCEL 159

PROPOSED
 PARCEL 160

PROPOSED
 PARCEL 161

PROPOSED
 PARCEL 162

PROPOSED
 PARCEL 163

PROPOSED
 PARCEL 164

PROPOSED
 PARCEL 165

PROPOSED
 PARCEL 166

PROPOSED
 PARCEL 167

PROPOSED
 PARCEL 168

PROPOSED
 PARCEL 169

PROPOSED
 PARCEL 170

PROPOSED
 PARCEL 171

PROPOSED
 PARCEL 172

PROPOSED
 PARCEL 173

PROPOSED
 PARCEL 174

PROPOSED
 PARCEL 175

PROPOSED
 PARCEL 176

PROPOSED
 PARCEL 177

PROPOSED
 PARCEL 178

PROPOSED
 PARCEL 179

PROPOSED
 PARCEL 180

PROPOSED
 PARCEL 181

PROPOSED
 PARCEL 182

140015322

PLAT SHOWING SUBDIVISION OF PARCEL 7 & 8
 LOCATED AT
JACOB'S INDUSTRIAL CENTER
 LOCATED IN THE
 STONEHOUSE MAGISTERIAL DISTRICT
 JAMES CITY COUNTY, VIRGINIA
 DATE: 08/13/2014 SCALE 1" = 100' JOB# 14-186



LRI
LANDTECH
RESOURCES, INC.
 ENGINEERING · SURVEYING · GPS

3925 Midlands Road Williamsburg, VA 23188
 Ph: (757) 565-1677 Fax: (757) 565-0782
 web: landtechresources.com

JCC Case No. S-0041-2014
 SHEET 3 OF 3

SUBDIVISION DETAIL
 SCALE: 1"=100'

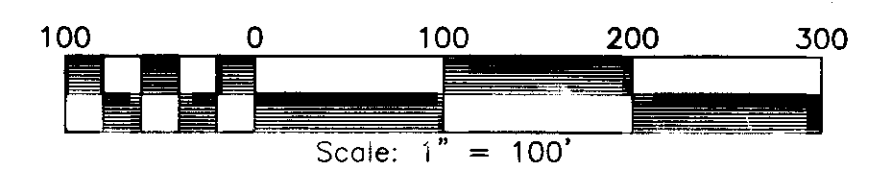

DENOTES JAMES CITY COUNTY CONSERVATION EASEMENT DOC.#070033149 (±37.4 AC. TOTAL)

City of Williamsburg & County of James City
 Circuit Court: This PLAT was recorded on
September 22, 2014
 at 2:02 AM/PM, PG.
 Document # 140015322
 BETSY B. WOOLRIDGE, CLERK
Cheryl Stover Dep. Clerk

3 Large Small Plat(s) Recorded
 herewith as # **140015322**

N/F
 BOCA LAND INVESTORS, LLC
 TAX PARCEL 1330100015
 P.B. 73, PG. 100-102

CURVE TABLE					
CURVE	RADIUS	ARC	CHORD	CHORD BEARING	DELTA
C8	858.21'	293.47'	292.04'	N 65°55'32" W	19°35'33"
C9	790.00'	227.77'	226.98'	S 66°03'18" E	16°31'09"
C10	70.00'	71.38'	68.32'	N 31°10'31" E	58°25'22"
C11	70.00'	143.78'	119.81'	N 56°52'49" W	117°41'18"

