

140013168

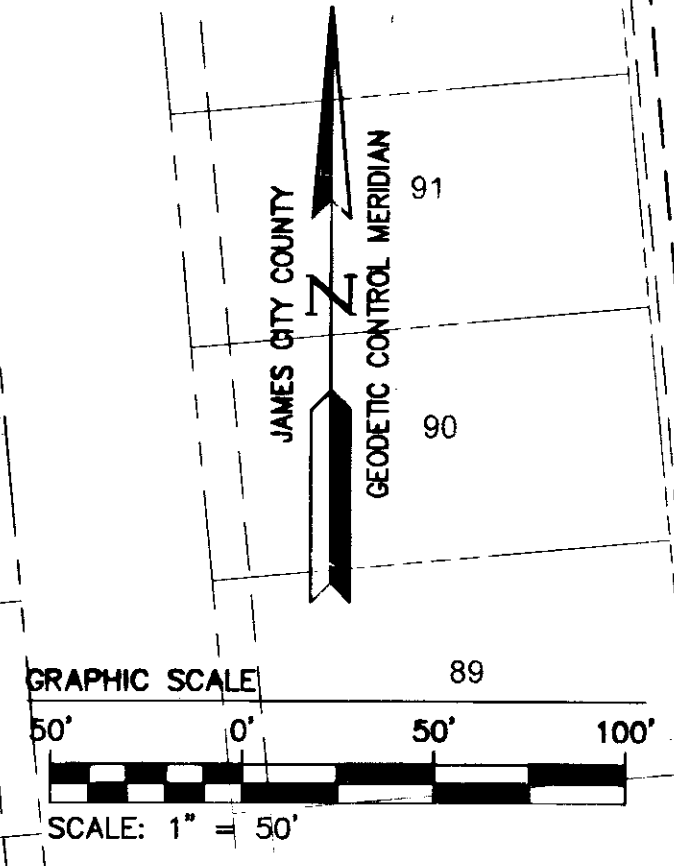
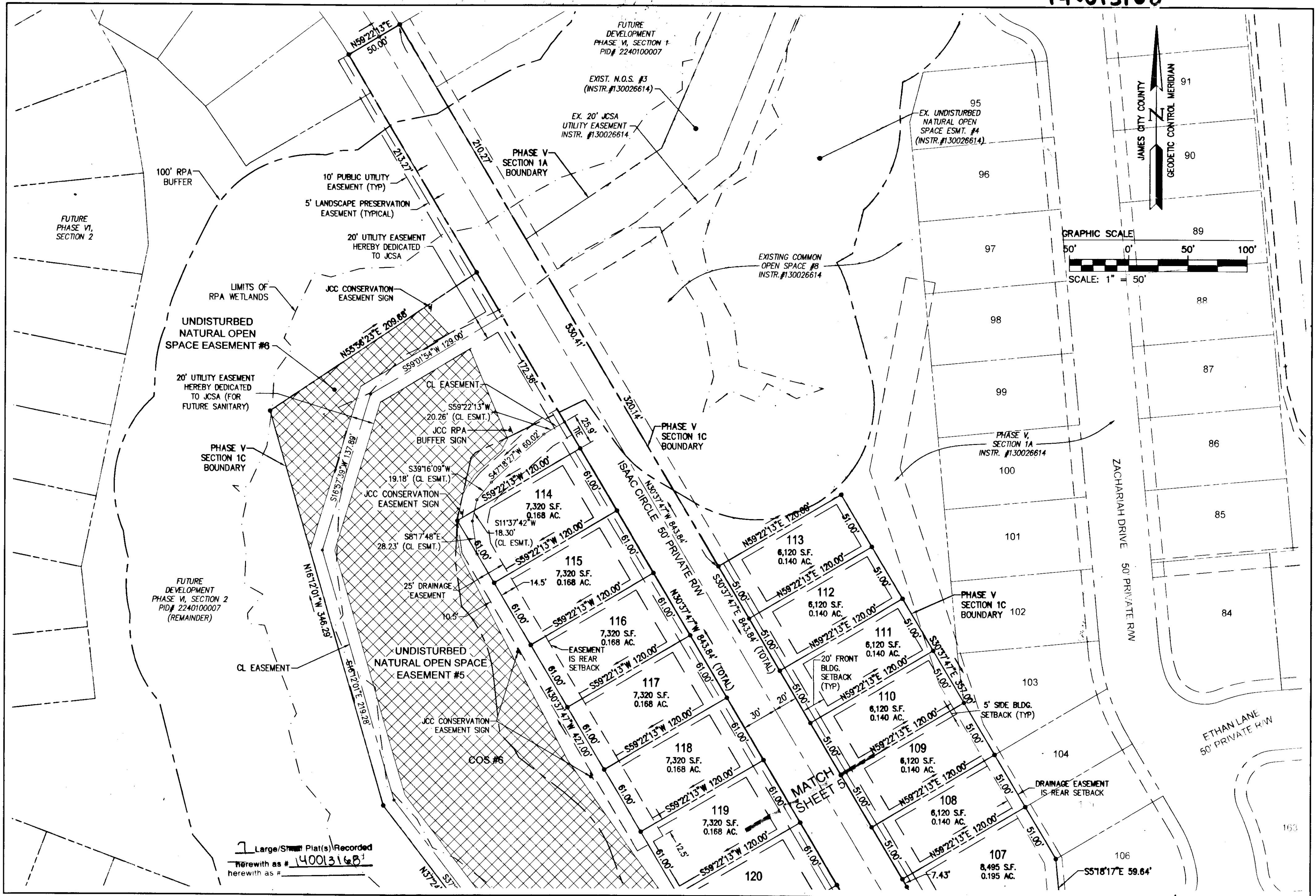

Large Sheet Plat(s) Recorded  
 herewith as # 140013168  
 herewith as #

Large Sheet Plat(s) Recorded herewith as #

|   |             |
|---|-------------|
| City of Williamsburg & County of James City<br>Circuit Court: This PLAT was recorded on<br><b>8-19-2014</b> |             |
| at <b>1:50</b> PM, PG   |             |
| Document # <b>140013168</b>   |             |
| BETSY B. WOOLRIDGE, CLERK   |             |
| <i>Betsy Woolridge</i> , Dep. Clerk   |             |
| 1   | 06/17/14    |
| Rev.  | Date        |
|   | Description |
|   | Revised By  |

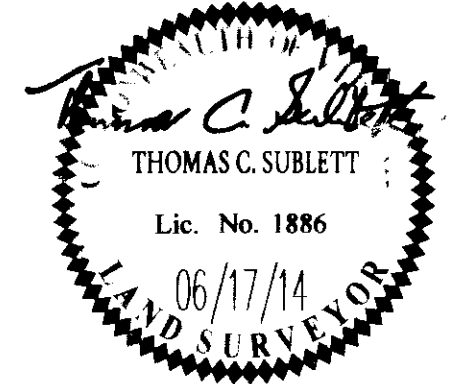

**AES**  
 CONSULTING ENGINEERS  
 Hampton Roads | Central Virginia | Middle Peninsula  
 614 Moorefield Park Drive  
 Richmond, Virginia 23236-3655  
 Phone: (804) 330-8040  
 Fax: (804) 330-9840  
 www.aesva.com

PLAT OF SUBDIVISION  
 LOTS 107 - 162  
**COLONIAL HERITAGE  
 PHASE V - SECTION 1C**  
 OWNER / DEVELOPER: COLONIAL HERITAGE, L.L.C.  
 STONEHOUSE DISTRICT | JAMES CITY COUNTY | VIRGINIA

Project Contacts: TRS/TCB  
 Project Number: 8881-51C  
 Scale: 1"=50'  
 Date: 05/01/14  
 Sheet Number  
**6 OF 7**