

140009120

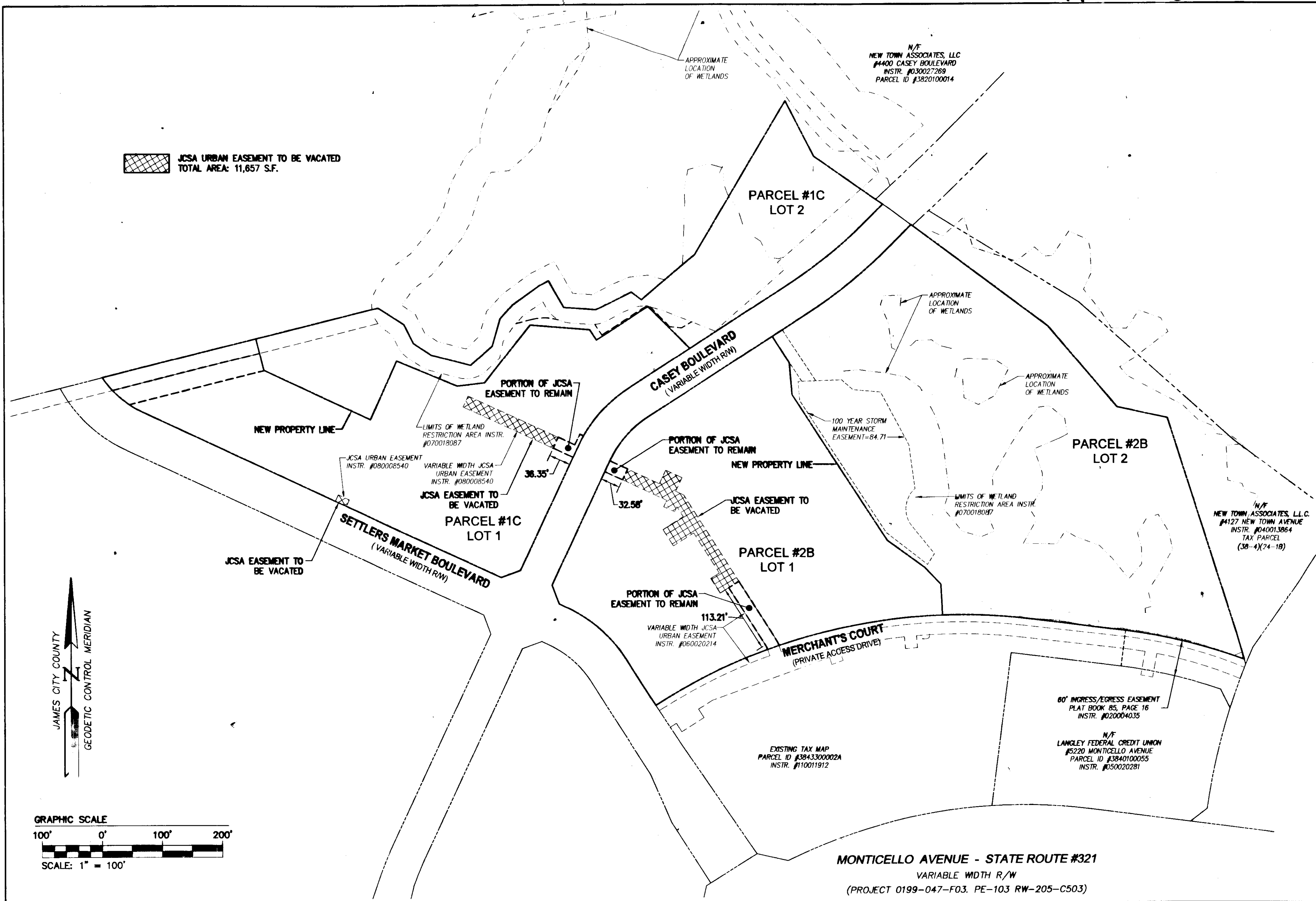

JCSA URBAN EASEMENT TO BE VACATED  
TOTAL AREA: 11,657 S.F.

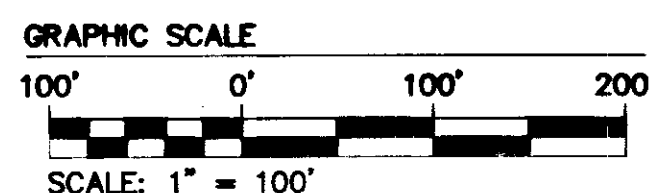
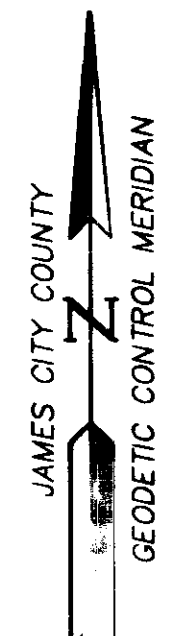

S:\Jobs\021591\0 - Settlers Market Eagle Residential\Survey\Plans\Plus\JCSA Easement\Vacation.dwg, 6/2/2014 1:51:58 PM

Rev	Date	Description	Revised By

City of Williamsburg & County of James City  
Circuit Court: This PLAT was recorded on  
**3 June 2014**  
at 9:18 AM/PM, PB    PG     
Document # 140009120  
BETSY B. WOOLRIDGE, CLERK  
Betsy Woolridge, Dep. Clerk

1 Large (Total) Plat(s) Recorded  
herewith as # 140009120

**AES**  
CONSULTING ENGINEERS  
Hampton Roads | Central Virginia | Middle Peninsula

5248 Olde Towne Road, Suite 1  
Williamsburg, Virginia 23188  
Phone: (757) 253-0040  
Fax: (757) 220-8994  
www.aesva.com

**DISPLAY OF ABANDONMENT OF A PORTION OF EXISTING JCSA UTILITY EASEMENT**  
on  
**Tax Parcels (38-4)(33-1C) & (38-4)(33-2B)**  
on property controlled by  
**ME Settlers, LLC**  
BERKELEY DISTRICT      JAMES CITY COUNTY      VIRGINIA

Project Contacts:	JAG/TCS
Project Number:	6532-S9-10
Scale:	Date:
1"=100'	02/28/14
Sheet Number	
<b>1 of 1</b>	