

CURVE	RADIUS	ARC LENGTH	CHORD LENGTH	CHORD BEARING	DELTA ANGLE	TANGENT
C1	4268.50'	130.85'	130.84'	S87°05'46"W	1°45'23"	65.43'

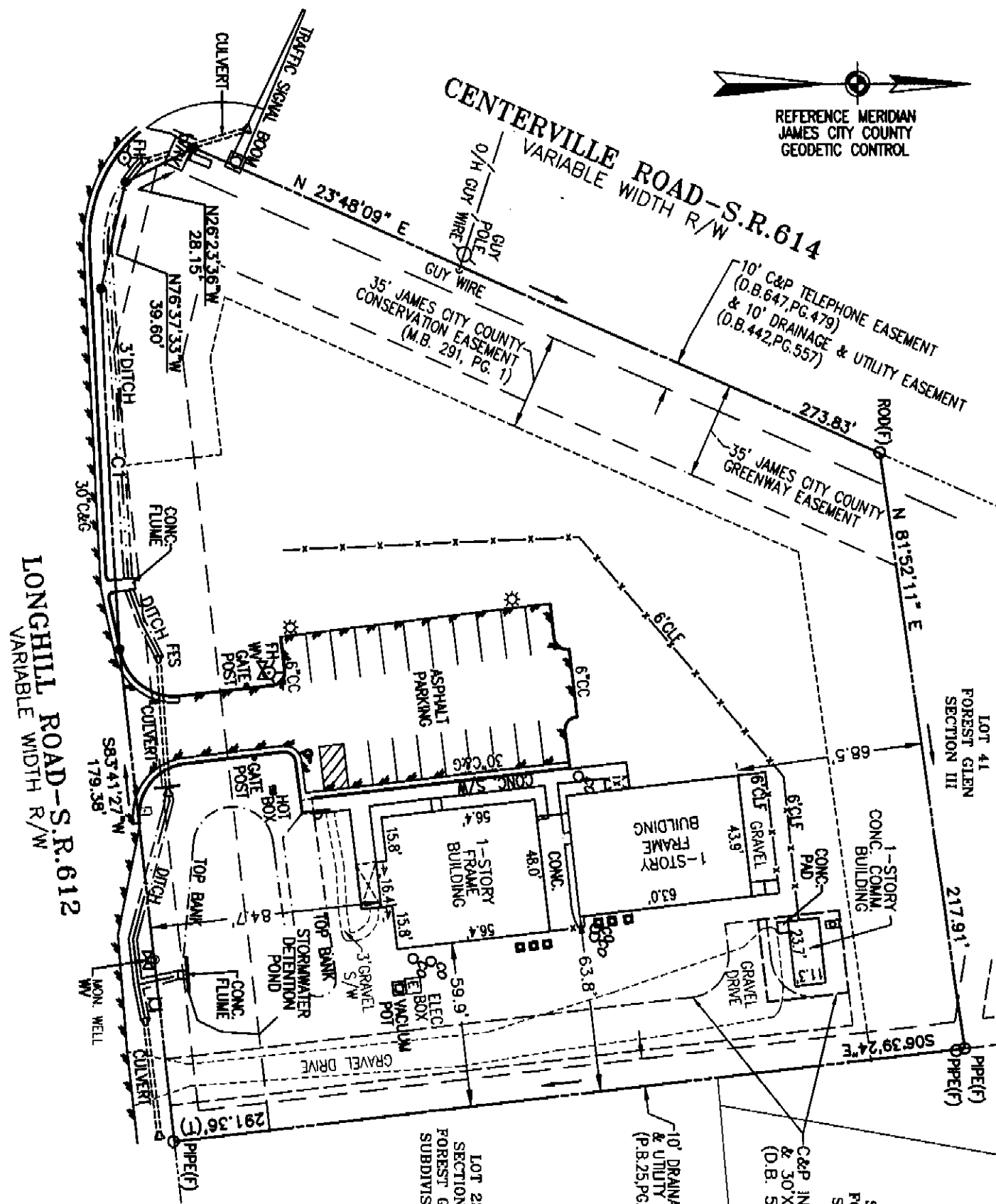

LONGHILL ROAD-S.R.612
VARIABLE WIDTH R/W

CENTERVILLE ROAD-S.R.614
VARIABLE WIDTH R/W

LOT 22
SECTION 1
FOREST GLEN
SUBDIVISION

LOT 1
SECTION III
FOREST GLEN
SUBDIVISION

- LEGEND**
- W WATER VALVE
 - FH FIRE HYDRANT
 - TRAF TRAFFIC VAULT
 - SIGN SIGN
 - LIGHT POLE
 - HVAC UNIT
 - SAN. CLEAN OUT
 - SAN. FORCEMAIN VALVE
 - POINT SET
 - FOUND
 - CHAIN-LINK FENCE
 - PLASTIC FENCE
 - CURB & GUTTER
 - CONC. CURB
 - OVERHEAD
 - TOTAL
 - CONC. PIPE

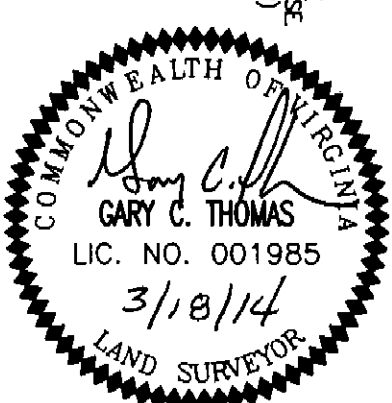

ADDRESS: 3800 LONGHILL ROAD

TITLE REPORT PROVIDED BY:
FIDELITY NATIONAL TITLE INSURANCE CO.
TITLE COMMITMENT NO.: NN14-57B
DATED: FEBRUARY 24, 2014 AT 8:00AM

PHYSICAL SURVEY OF:
PARCEL CONTAINING
84,428 S.F. / 1.938 AC.
BEING PART OF:
FOREST GLEN COMMERCIAL AREA
P.B. 29, PG. 12
JAMES CITY COUNTY, VIRGINIA

GARY C. THOMAS
Land Surveyor

153 Heritage Road, Newport News, VA 23606
(757) 806-6975
www.thomassurveyingllc@gmail.com

ARC	F.B.: N/A PG.: N/A	JOB #: VETCLINIC	SCALE: 1"=50'	SHEET: 1 OF 1	DATE: 3-13-2014
-----	-----------------------	---------------------	------------------	------------------	--------------------

Done 4 of 4