

140004608

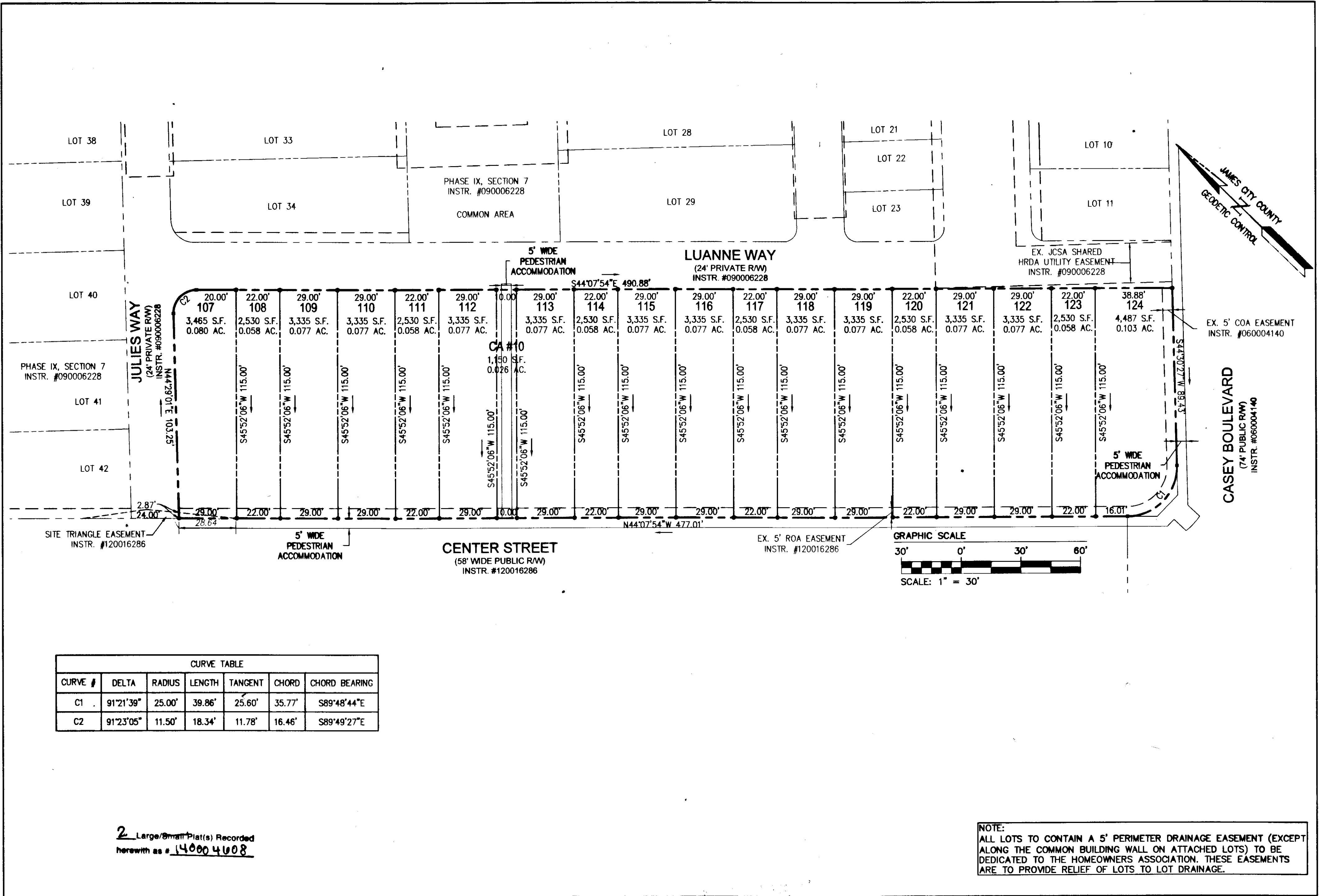

CURVE TABLE						
CURVE #	DELTA	RADIUS	LENGTH	TANGENT	CHORD	CHORD BEARING
C1	91°21'39"	25.00'	39.86'	25.60'	35.77'	S89°48'44"E
C2	91°23'05"	11.50'	18.34'	11.78'	16.46'	S89°49'27"E

2 Large/Small Plat(s) Recorded herewith as # 140004608

City of Williamsburg & County of James City Circuit Court: This PLAT was recorded on <u>MARCH 20, 2014</u> at <u>3:52</u> AM/PM, PG <u>PG</u> Document # <u>140004608</u> BETSY B. WOOLRIDGE, CLERK <u>Betsy Woolridge</u> , Dep. Clerk		
1	2/5/14	JRK
Rev	Date	Revised By

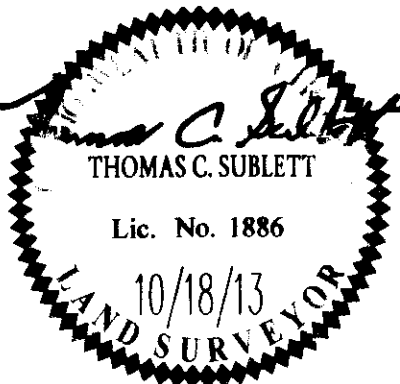

AES
CONSULTING ENGINEERS
5248 Old Towne Road, Suite 1
Williamsburg, Virginia 23188
Phone: (757) 253-0040
Fax: (757) 220-8994
www.aesva.com
Hampton Roads | Central Virginia | Middle Peninsula

PLAT OF SUBDIVISION
**SECTION 7, PARCEL B
NEW TOWN**
OWNED BY NT DEVELOPMENT, LP
JAMESTOWN DISTRICT JAMES CITY COUNTY VIRGINIA

Project Contacts:	REC/JRK
Project Number:	0632-07-07B
Scale:	Date:
1"=30'	10/18/13
Sheet Number	
2	