

14 0003368

*Al Maddalena* 1/23/14  
 SUBDIVISION AGENT OF  
 THE COUNTY OF YORK DATE

STATE OF VIRGINIA  
 COUNTY OF YORK CIRCUIT COURT. THIS \_\_\_\_\_ DAY OF \_\_\_\_\_, 20\_\_\_\_.  
 THE PLAT SHOWN HEREON WAS PRESENTED AND ADMITTED TO THE RECORD AS THE  
 LAW DIRECTS. @ \_\_\_\_\_ AMPM  
 INSTRUMENT # \_\_\_\_\_  
 TESTE: \_\_\_\_\_ CLERK

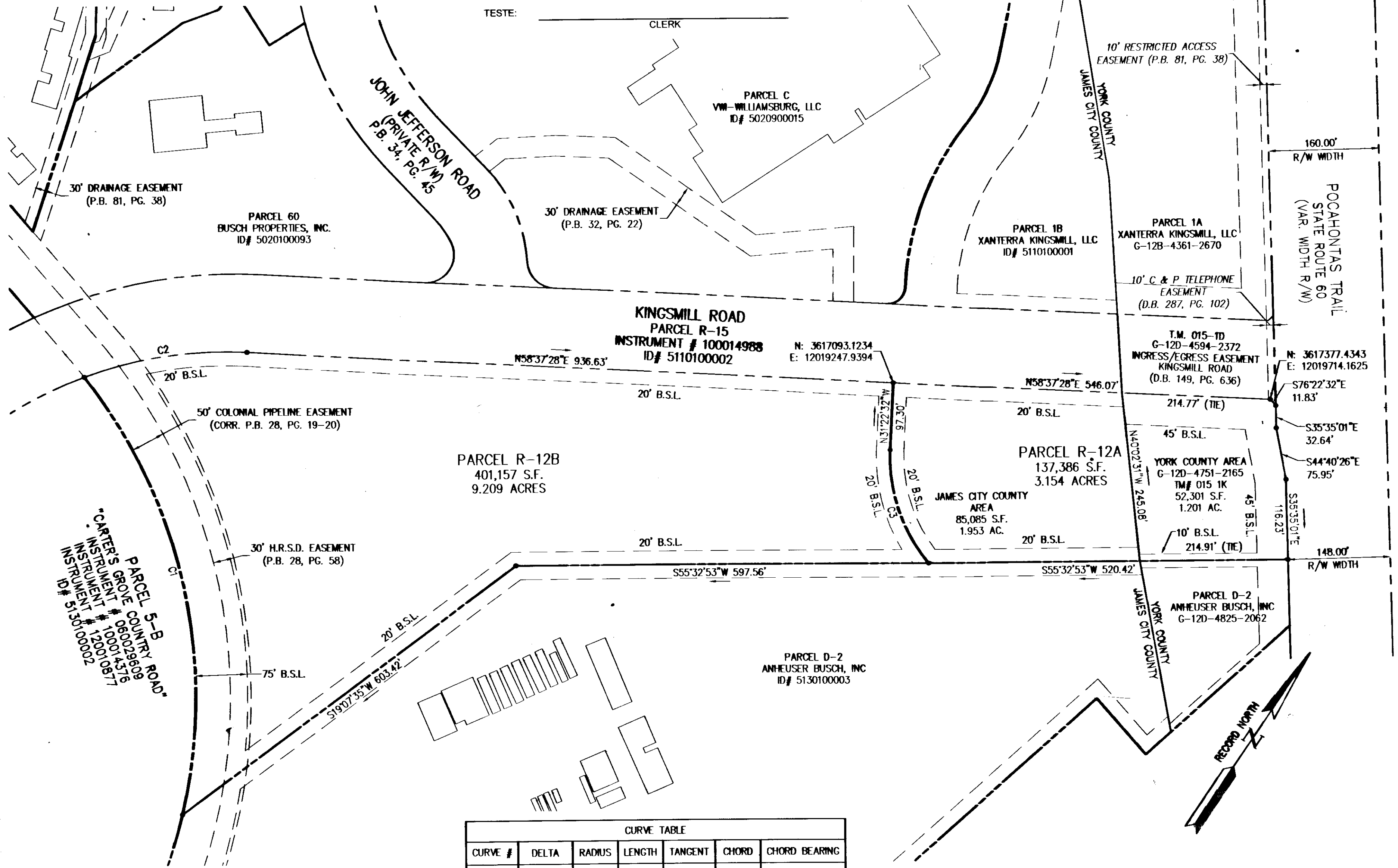

CURVE TABLE

CURVE #	DELTA	RADIUS	LENGTH	TANGENT	CHORD	CHORD BEARING
C1	51°22'10"	750.00'	672.42'	360.70'	650.13'	N46°37'33"W
C2	22°54'25"	600.00'	239.88'	121.56'	238.29'	N47°10'16"E
C3	42°44'51"	237.75'	177.38'	93.05'	173.30'	N52°44'57"W

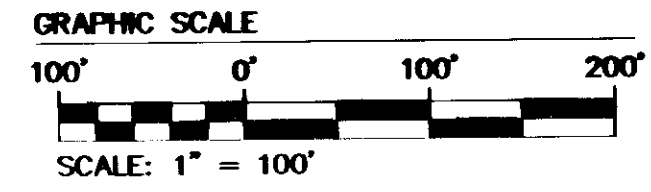

2 Large Plat(s) Recorded herewith as # 14 0003368

City of Williamsburg & County of James City  
 Circuit Court: This PLAT was recorded on  
 4 March 2014  
 at 10:31 AM/PM, PB \_\_\_\_\_ PG \_\_\_\_\_  
 Document # 14 0003368  
 BETSY B. WOOLRIDGE, CLERK  
*Al Maddalena*, Dep. Clerk

Rev	Date	Description	Revised by
2	9/3/13	REVISED AS PER COMMENT LETTERS	JCA
1	7/11/13	REVISED AS PER COMMENT LETTERS	JCA

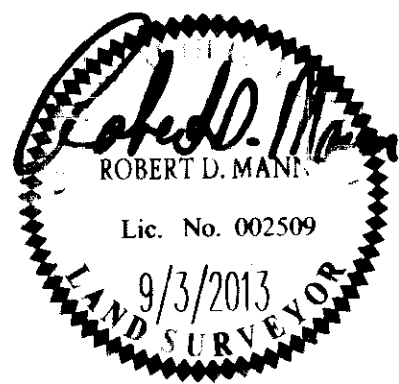

**AES**  
 CONSULTING ENGINEERS  
 1317 Executive Blvd, Suite 150  
 Chesapeake, Virginia 23320  
 Phone: (757) 410-7436  
 www.aesva.com  
 Hampton Roads | Central Virginia | Middle Peninsula

COMPOSITE PLAT OF SUBDIVISION  
 PARCEL R-12  
 BUSCH CORPORATE CENTER  
 PROPERTY OF  
**XANTERRA KINGSMILL, LLC**  
 ROBERTS DISTRICT    COUNTY OF JAMES CITY    VIRGINIA  
 BRUTON DISTRICT    COUNTY OF YORK    VIRGINIA

Project Contacts:	RDM
Project Number:	7753-40
Scale:	Date:
1"=100'	01/29/13
Sheet Number	
<b>2</b>	